MIRANDA & BLAKE How They're *Really* Coping

August 10, 2015

People

Bobbi Kristina
TRAGIC LIFE & TROUBLING DEATH

ONLY IN People

LITTLE PEOPLE, BIG WORLD
Wedding Photos!

'Shawn was always the one'

BACHELORETTE EXCLUSIVE!

'IT WAS LOVE AT FIRST SIGHT!'

Kaitlyn & Shawn open up to People

- Breaking the rules with secret love notes
- Her regret over her night with Nick
- Their plans for a (really big!) family

Plus
Rejected Twice!
DEVASTATED NICK SPEAKS OUT

GET READY FOR RICKI

MERYL STREEP

RICKI AND THE FLASH

TRISTAR PICTURES PRESENTS IN ASSOCIATION WITH LSTAR CAPITAL
A MARC PLATT/BADWILL ENTERTAINMENT PRODUCTION A JONATHAN DEMME PICTURE
"RICKI AND THE FLASH" KEVIN KLINE MAMIE GUMMER AUDRA McDONALD SEBASTIAN STAN
AND RICK SPRINGFIELD EXECUTIVE PRODUCERS RON BOZMAN ADAM SIEGEL LORENE SCAFARIA BEN WAISBREN
WRITTEN BY DIABLO CODY PRODUCED BY MARC PLATT DIABLO CODY MASON NOVICK GARY GOETZMAN
DIRECTED BY JONATHAN DEMME

PG-13 THEATRICAL MATERIAL MAY CONTAIN SEXUALITY AND LANGUAGE

SONY TRISTAR a Sony Company

Find out more at RickiAndTheFlash

AUGUST 7

Chatter

For **August 10, 2015**

'I felt like I let myself down. I let those people down on *Fifty Shades* that I'd grown to really love and respect. It's just a really unpleasant period of time for me.'

—**CHARLIE HUNNAM,** on pulling out of playing Christian Grey in *Fifty Shades of Grey*, to *Entertainment Weekly* (on newsstands now)

'I'm back! Took a month to take care of things. Healthy. Feeling grateful for the love & support of family & friends.'

—**JOHN STAMOS,** returning from a brief stint in rehab for substance abuse, on Twitter

'All I could come up with was, "Well, if you're looking for a different demographic, I can take you to a strip club."'

—**CHARLIZE THERON,** revealing how her nerves got the better of her when meeting President Barack Obama last year, on *Jimmy Kimmel Live!*

Q&A

Jennifer Hudson

The singer, 33, is the new face of New York & Company's Soho Jeans Collection

Finish this sentence: The most important piece in my closet is . . .
Whoa, girl—you should see my closet before you ask me that! The most important piece is my diamond studs, right along with my jeans.

You've got some major Broadway plans this fall. What's it like starring in *The Color Purple*?
It's something I've always dreamed about. It's an American classic, you know? You want to do it justice. My character [Shug Avery] has got this sexy fire about her that I have to find.

How do you fit exercise into your busy schedule?
I don't work out much. I just watch what I eat. In the summertime, I like to do outdoor activities with my son, like bike riding, playing basketball or skating. Big David [fiancé David Otunga] and I are very active parents.

—**MEGAN KUHARICH**

'Marriage has been the greatest adventure of my life.'

—**JESSE TYLER FERGUSON,** commemorating his two-year anniversary with husband Justin Mikita, on Instagram

'We aren't as wild as you want to believe.'

—**KHLOE KARDASHIAN,** responding to rumors of drug use at a recent bash hosted by the reality TV family, on Twitter

'On a good day, I would say—like a premiere day—I would be a good 9. And then, on my everyday, I feel like a 6.'

—**SELENA GOMEZ,** ranking her hotness on a scale of 1-10, to *The TJ Show*

(GOMEZ) JOHN SHEARER/INVISION/AP; (KARDASHIAN) D DIPASUPIL/FILMMAGIC; (FERGUSON) KEVORK DJANSEZIAN/NBC/GETTY IMAGES; (HUDSON) VINCE BUCCI/INVISION/AP; (HUNNAM) JON KOPALOFF/FILMMAGIC; (THERON) ALBERT L. ORTEGA/GETTY IMAGES

OUTSHINE YOUR SHINE GET YOUR GLOSS ON

BECAUSE YOU'RE WORTH IT.™

THE POWER OF BEAUTIFUL HAIR.
EVERY DAY.

Karlie Kloss for L'Oréal Paris

©2015 L'Oréal USA, Inc.

NEW

NUTRI GLOSS

- OUR 1ST SHAMPOO SYSTEM THAT ACTS LIKE A GLOSSING TREATMENT WITH EVERY USE
- THE POWER OF GLYCO-SILK HELPS SEAL IN NUTRITION + MIRROR-LIKE SHINE UP TO 48 HOURS*

THE POWER OF BEAUTIFUL HAIR. EVERY DAY.

*Based on using complete system of shampoo, conditioner, and glossing mist.

L'ORÉAL PARIS

Get your gloss on at AdvancedHaircare.com

Contents

86
Beauty Watch
All the details on Cara Delevingne's *Paper Towns* premiere look—straight from her glam squad.

ON THE COVER

46 ***The Bachelorette***
19 **Miranda & Blake**
42 **Bobbi Kristina Brown**
60 **Zach Roloff gets married**

46
***The Bachelorette*'s Kaitlyn Bristowe opens up about her "crazy" journey to find love.**

There's loads of extra content on all our tablet editions. Find out more at people.com/ontablet

ON THE COVER Photograph by Jim Wright. Hair: Cheryl Marks/Lagarotta/Rouge Artists; Makeup & Grooming: Lauren Kaye Cohen/Tracey Mattingly; Stylist: Warren Alfie Baker/The Only Agency; Prop Stylist: Loren Lyons; (Bristowe) Shirt: H&M; Earrings: Danielle Queller; (Booth) Shirt: Gap. Insets: (Viall) Craig Sjodin/ABC; (Lambert & Shelton) Kevin Mazur/WireImage; (Brown) Shareif Ziyadat/FilmMagic; (Roloffs) Julia Green Photography

FROM LEFT: JACK SHEA/STARSHOTS/BROADIMAGE; JIM WRIGHT; (BRISTOWE) DRESS: REISS; EARRINGS: DANIELLE QUELLER; (BOOTH) SHIRT: H&M

Contents

19 SCOOP How **Miranda Lambert** and **Blake Shelton** are coping after their split; **Scott Disick** blows his second chance. Plus: **Meghan Trainor**'s fun new gig

42 **Bobby Brown** and **Whitney Houston**'s families mourn the loss of **Bobbi Kristina Brown** as questions about possible foul play remain unanswered

52 **Sandra Bland**'s family and friends search for answers after she is found dead in a Texas jail cell three days after a routine traffic stop

54 At 98, **Kirk Douglas** reflects on his amazing life and career in pictures

60 *Little People, Big World* star **Zach Roloff** marries **Tori Patton**

62 Take a peek into **Reese Witherspoon**'s amazing summer street style and her new fashion line Draper James

65 **Christina Applegate** talks about motherhood, marriage and rebooting the comedy classic *Vacation*

69 A rare glimpse into radio host **Elvis Duran**'s personal life

ALSO IN THIS ISSUE

CHATTER....1
MAILBAG....6
STAR TRACKS....8
SCOOP....19
PASSAGES....28
PEOPLE PICKS....33
GREAT IDEAS....73
SECOND LOOK....80
PUZZLER....82
BODY WATCH....85
BEAUTY WATCH....86
STYLE WATCH....90
ONE LAST THING....92

Follow me on Twitter @MrJessCagle

Editor's Letter

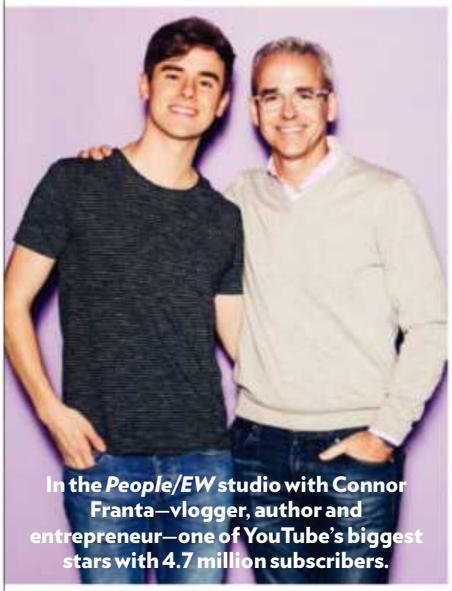

In the *People/EW* studio with Connor Franta—vlogger, author and entrepreneur—one of YouTube's biggest stars with 4.7 million subscribers.

YouTube Superstars

Last weekend about 20,000 fans converged on Anaheim, Calif., to see—and scream for—their favorite online video stars at the annual VidCon conference. Among the fan favorites: Tyler Oakley, 26, an upbeat, hilarious superstar, who has the world's most infectious laugh and more than 7 million YouTube subscribers; Cassey Ho, 28, whose "Blogilates" workout videos and playlists have been embraced by an audience of nearly 2.5 million; and Justine Ezarik (a.k.a. iJustine), 31, a multitalented personality, gamer, author and documentary filmmaker (2.3 million subscribers), who, at VidCon, turned her own cameras on fans and signed autographs on their faces. YouTube talents like these have become as popular and influential as traditional stars of movies or TV—particularly with younger viewers—with their own personal narratives and, in some cases, their own multimedia empires. They also have a remarkable ability to engage audiences by being themselves. At this year's VidCon, we interviewed dozens of YouTube stars on the *People* and *Entertainment Weekly* stage and saw firsthand how deeply they had touched the lives of their fans and how hard most of them try to convey positive messages to their teen audiences. Watching hundreds of fans rush the stage after every interview, you couldn't help but wonder about these stars' futures. As with all celebrities, their shelf life will depend on whether they can evolve beyond the thing that first made them famous. Some of them already have. Others are still fascinating works in progress. If you're a superfan, or just want to know what all the fuss is about, check out our VidCon coverage in Star Tracks in this issue, as well as our videos and photos at people.com/vidcon and at ew.com/vidcon.

Jess

JESS CAGLE, EDITORIAL DIRECTOR

Taking a selfie backstage after a surprise kiss from GloZell Green, the YouTube comedy queen with 3.8 million subscribers.

FROM TOP: RAMONA ROSALES; ERIC CHARBONNEAU/LE STUDIO

When it comes to paying claims, no one flies faster.

Welcome to One Day Pay℠. We process, approve, and pay in just a day.

Whether it's accident, cancer, hospitalization or illness, no one will process and pay your claim faster than One Day Pay℠ from Aflac. In fact, you can get paid in just one business day when you submit online with Aflac SmartClaim® by 3 p.m. ET.* At Aflac, we do everything possible to pay your claim as fast as possible—because your expenses won't wait. And neither should you.

Visit aflac.com/OneDayPay to learn more.

Aflac SmartClaim®
One Day Pay™

*One Day Pay℠ available for most properly documented, individual claims submitted online through Aflac SmartClaim® by 3 PM ET. Aflac SmartClaim® not available on the following: Short-Term Disability (excluding Accident and Sickness Riders), Life, Vision, Dental, Medicare Supplement, Long-Term Care/Home Health Care, Aflac Plus Rider and Group policies. Processing time is based on business days after all required documentation needed to render a decision is received and no further validation and/or research is required. Individual Company Statistic, 2015

Coverage is underwritten by American Family Life Assurance Company of Columbus. In New York, coverage is underwritten by American Family Life Assurance Company of New York.

Z150294 3/15

MailBag

For **August 3, 2015**

Blake and Miranda's shocking split.

'I really loved them individually and as a couple' **Karen** via people.com

Miranda and Blake

First Jen and Ben, now Miranda and Blake—the two couples I thought would make it. I'm really sad to hear that they're divorcing; they were always such a cute couple. Hopefully they can find happiness apart since they couldn't find it together.
Mandi Penn Tulare, Calif.

I would have never guessed that these two would end their marriage. Marriage is work, dedication, sacrifice, devotion, love and communication.
Shelley Zartman Milford, Ind.

Marriages end all the time. Perhaps it is the best for both of them. They have different schedules and priorities. Only they know what is best for them.
Elizabeth via people.com

Chattanooga Shooting Rampage

As sad as I was to hear about Blake and Miranda I think it is disrespectful that the terror in Tennessee was not on the cover. Five men lost their lives, not to mention all the family they left behind.
Becki White via e-mail

I am very sorry about the senseless killings. My thoughts and prayers are with the families.
Cynthia via people.com

Duggars

At long last we have been relieved of the Duggars. Thank you, TLC, for finally seeing the light. Goodbye and good riddance.
Diane Edwards Midland Park, N.J.

The Duggars seem like nice people, and their show was interesting at first. It started out as a cute show about a huge family and how they coped, but now we have seen about all that we need to see.
Suzan Conliff Columbus, Ohio

Stars' Best Friends

Thank you so much for the "Stars' Best Friends" section! I really hope your ongoing coverage of celebrities and their pets helps motivate people to adopt from rescues and shelters.
Jill Spender Charlotte, N.C.

Correction *In the Aug. 3 issue of* People *we misstated the age of Jaime King's son, James Knight. He is 1.* People *regrets the error.*

Get in Touch

Write Letters to the Editor, *People*, Time & Life Building, Rockefeller Center, New York, NY 10020
E-mail editor@people.com
Fax 212-522-0794
Letters should include the writer's full name, address and daytime phone number and may be edited for clarity and space.
Customer service
Call 1-800-541-9000 or e-mail service@people.customersvc.com

People UPDATE

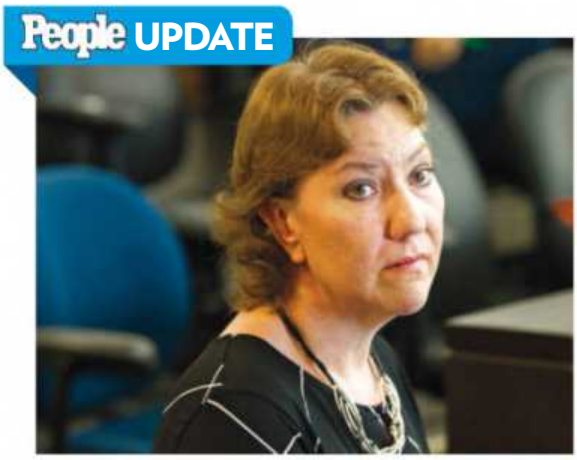

A Setback in Right-to-Die Fight

Terminally ill single mom Christy O'Donnell, whom we first profiled in our March 23, 2015, issue, has stayed positive while she fights the debilitating effects of chemotherapy to keep her stage-4 lung cancer from spreading further. She also continues to push for "Death with Dignity" to become legal in California, where she lives. But on Friday, July 24, a San Diego judge dismissed her right-to-die lawsuit. "It's very frustrating," she told *People* afterward. Though she and Compassion & Choices, which filed the suit on behalf of O'Donnell and other plaintiffs, vowed to file an expedited appeal, she worries she may not live long enough for it to benefit her. "It's clearly not the end," she says. "It just may be the end for me."

BIRTHDAY BLUES The hearing on the lawsuit was on O'Donnell's 47th birthday. "It was not the birthday I hoped for," she says.

FROM TOP: KEVIN MAZUR/WIREIMAGE; EDUARDO CONTRERAS/U-T SAN DIEGO/ZUMA

Follow us on Twitter @people | Like us on Facebook facebook.com/peoplemag | Follow us on Instagram @peoplemag

©2015 L'Oréal USA, Inc.

SUPERIOR
Preference®

Blake Lively
Preference Shade 8G, Golden Blonde

Make the switch.
Go to **SUPERIORPREFERENCE.COM**

THERE'S HAIRCOLOR.
AND THEN THERE'S PREFERENCE.
COLOR SO LUMINOUS, SO LASTING.

THERE'S SOMETHING SPECIAL ABOUT THE QUALITY OF COLOR WITH PREFERENCE.

- CRYSTAL CLEAR GEL FOR LUMINOUS COLOR AND SHINE
- FADE-DEFYING UP TO 8 WEEKS
- OVER 50 LUMINOUS SHADES

BECAUSE YOU'RE WORTH IT.™

L'ORÉAL™
HAIR COLORIST/**PARIS**

StarTracks

SO FINE AT 51

Saint-Tropez, July 25

The age-defying Rob Lowe, who's featured in *People*'s new book *101 Sexiest Men Alive!*, shows off his impressive physique as he arrives with his wife, Sheryl Berkoff, at Club 55 in the South of France.

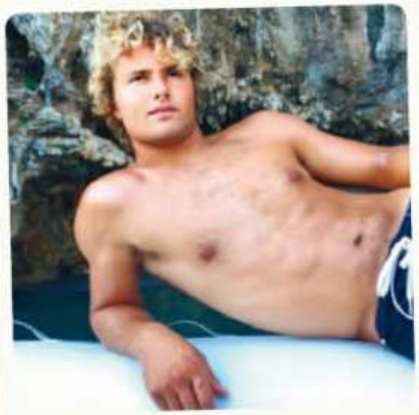

LA DOLCE VITA

Christie Brinkley and her three children—Jack Paris Brinkley Cook, 20, Sailor Lee Brinkley Cook, 17, and Alexa Ray Joel, 29—soak up the sun on a family sailing trip on the Mediterranean, documented on Instagram.

CLOCKWISE FROM LEFT: SPREAD PICTURES/RAMEY; GEMAIRA PRIMADONNA/SPLASH NEWS; SPLASH NEWS; AKM GSI

CELEBS' SUMMER VACAYS

JET-SETTERS

Barbados, July 26

Eve is still blowing minds in her bikini while vacationing with her husband of one year, Maximillion Cooper.

WORKIN' IT

Hawaii, July 24

Britney Spears flaunts her toned tummy in a two-piece as she plays in the ocean during a vacation with her sons Sean, 9, and Jayden, 8.

TOWEL-DRY

Saint-Tropez, July 22

Can you believe she's 42? Heidi Klum gives us some serious gym goals while kicking back on a yacht with boyfriend Vito Schnabel.

ROYAL ROUNDUP

A ROYAL UNION

Monaco, July 25

Pierre Casiraghi, seventh in line to Monaco's throne, and his model-turned-journalist bride, Beatrice Borromeo, pose for a wedding photo on the balcony of Monaco's Pink Palace. Following their brief civil ceremony, the couple joined more than 500 guests in the palace gardens for a carnival-like reception.

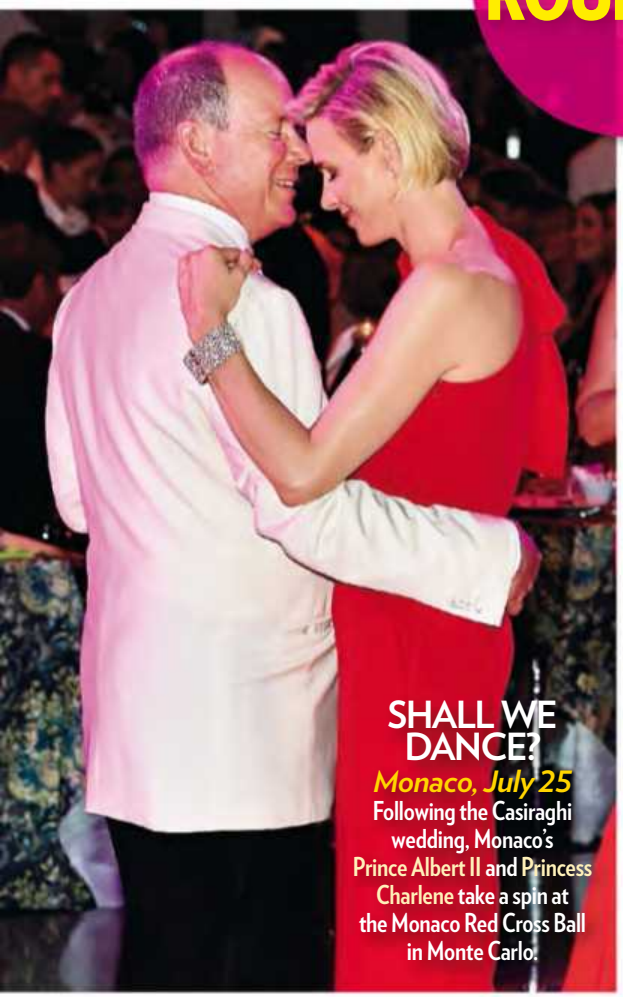

SHALL WE DANCE?

Monaco, July 25

Following the Casiraghi wedding, Monaco's Prince Albert II and Princess Charlene take a spin at the Monaco Red Cross Ball in Monte Carlo.

CAPTAIN KATE

Portsmouth, England, July 26

The sporty duchess meets with workers and families during a visit to the Ben Ainslie Racing team base while attending the America's Cup World Series. Earlier in the month Prince William and George (right) posed for a pic released on the little prince's 2nd birthday, July 22.

CLOCKWISE FROM TOP: GAETAN LUCI/PALAIS PRINCIER/BESTIMAGE; MAX MUMBY/INDIGO/GETTY IMAGES; MARIO TESTINO/ART PARTNER/GETTY IMAGES; PASCALLE SEGRETAIN/GETTY IMAGES

PURIFY YOUR PORES WITH CHARCOAL

(YES, CHARCOAL.)

EXPERIENCE THE CLEANSING POWER OF CHARCOAL.

Instantly draw out 2x more dirt, oil and impurities than a basic cleanser. Bioré® Pore Penetrating Charcoal Bar deep cleans *plus* gently exfoliates, leaving skin tingly-fresh. And Bioré® Deep Pore Charcoal Cleanser transforms from black to white as it draws out deep-down impurities.

Visit www.biore.com/charcoal

Bioré
free your pores!

© 2015 Kao USA Inc.

SAY CHEESE!

Giffoni Valle Piana, Italy, July 25

Orlando Bloom flashes that signature smile as he signs autographs and takes photos with fans at the Giffoni Film Festival.

STUNNING STARS

Saint-Tropez, July 22

Kelly Rohrbach and Kate Hudson stun in sexy floor-length gowns at the Leonardo DiCaprio Foundation 2nd Annual Saint-Tropez Gala.

DEAD OR ALIVE?

Belfast, July 22

What have we here? *Game of Thrones* costars Ben Crompton and Kit Harington (right) are spotted out on the town together, leading fans everywhere to ask: Is Jon Snow alive?

CLOCKWISE FROM BOTTOM LEFT: GETTY IMAGES; VITTORIO ZUNINO CELOTTO/GETTY IMAGES; JERRITT CLARK/GETTY IMAGES; ANDREW H WALKER/FILMMAGIC; SPLASH NEWS; EVAN AGOSTINI/INVISION/AP; HBO; THE IMAGE DIRECT

TIMELESS BEAUTY

Southampton, New York, July 25

Jennifer Lopez turns heads in a skin-tight sheer black dress while attending her 46th-birthday bash at 1 OAK nightclub.

MISSION: IMPOSSIBLE PREMIERE

MOVIE MOMENT

New York City, July 27

The stars of *Mission: Impossible—Rogue Nation* shut down Times Square for their film's big debut. Leading man Tom Cruise walks the carpet looking dapper—and surprisingly all in one piece after performing some of his most daring stunts yet. "[These movies] are incredibly challenging, but I don't mind working hard. I love it," he tells *People*. Cruise is joined on the carpet by costars Rebecca Ferguson, Jeremy Renner (above) and Alec Baldwin (left, with daughter Ireland, 19).

But first, let us take a selfie! Jenn McAllister snaps a picture with fans at a panel, where she talked about her upcoming show *Jack and Jenn's First Times*, which costars fellow YouTuber Jack Baran.

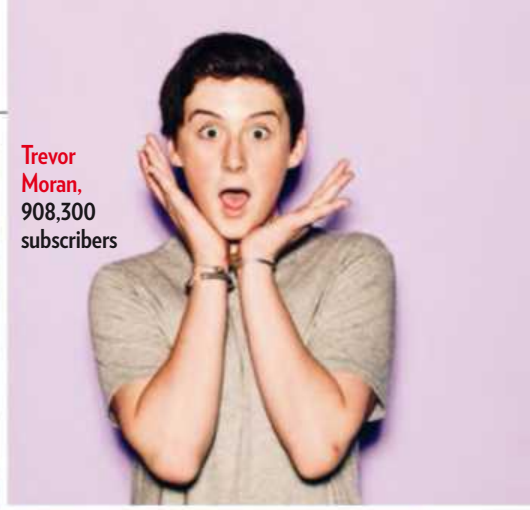

Trevor Moran, 908,300 subscribers

Smosh Bros, 20.9 million subscribers

VIDCON 2015

Anaheim, Calif., July 23-25

Find more photos and videos at people.com/vidcon

More than 300 of the Internet's most influential stars gathered to connect with fans, perform and discuss new ideas at the sixth annual event—and most all of them found their way to the *People/EW* photo booth too!

Gigi Gorgeous, 1.6 million subscribers

Anthony Quintal, a.k.a. lohanthony, cracks jokes (and later twerked!) onstage.

Vine star KingBach, 13.1 million followers

 Photographs by RAMONA ROSALES

ERIC CHARBONNEAU/LE STUDIO(2)

FOR HER FIRST SNACK, IT'S GOT TO BE GERBER **PUFFS** ARE WAY MORE TASTY THAN THAT TOY GIRAFFE.

Gerber 2015 Spokesbaby, Grace, and her mom, Gabby

NO ARTIFICIAL COLORS, FLAVORS OR SWEETENERS.

#GerberWinWin

Gerber.
Start Healthy
Stay Healthy.

All trademarks are owned by Société des Produits Nestlé S.A., Vevey, Switzerland. ©2015

Tyler Oakley, 7.2 million subscribers

YouTube royalty Ingrid Nilsen (left) and Justine Ezarik, a.k.a. iJustine. Nilsen opened up to the crowd about her decision to come out online, saying, "I think it's refreshing to see real people be humans and be proud of that."

MORE FROM VIDCON

Haters gonna hate! YouTubers Miranda Sings (left) and Ricky Dillon, who have 4.6 million and 2.5 million subscribers, respectively, leave their haters behind them (literally!) in the *People/EW* photo booth.

'Harto' Hannah Hart, 2.1 million subscribers

'Superwoman' Lilly Singh, 6 million subscribers

ERIC CHARBONNEAU/LE STUDIO

Photographs by RAMONA ROSALES

Sip Your Summer Up

Drink in summer like never before with a refreshing new lineup at Wendy's.® Try the zen and zing of Organic Honest® Tropical Green Tea, the deliciously unexpected mash ups of FruiTea Chillers™ or the tangy twist of Blackberry Lemonade.

Need a #sipmeup?

FruiTea Chillers and Blackberry Lemonade are available at participating Wendy's for a limited time.

TM & © 2015 Oldemark LLC, © 2015 HONEST Tea, Inc. HONEST, HONEST Tea, and the T Design are trademarks of HONEST Tea, Inc.

TRUE MATCH

LUMI LIQUID + POWDER GLOW

Doutzen Kroes
Liquid Glow Illuminator Rose N201

DISCOVER MORE HIGHLIGHTING TIPS AT
TRUEMATCHLUMI.COM

THE ULTIMATE ILLUMINATOR

THE 1ST HIGHLIGHTERS
CRAFTED FOR EVERY SKIN TONE

NOW HIGHLIGHT KEY FEATURES OR CREATE SUBTLE CONTOURS WITH LIGHT.
IN LIQUID AND POWDER. 3 SHADES: WARM, NEUTRAL & COOL. BRILLIANT!
BECAUSE YOU'RE WORTH IT.™

NEW

TRY ON ENDLESS LOOKS INSTANTLY.
DOWNLOAD THE MAKEUP GENIUS APP.

©2015 L'Oréal USA, Inc.

L'ORÉAL™
MAKEUP DESIGNER/PARIS

BLAKE SHELTON & MIRANDA LAMBERT

HOW THEY'RE COPING

BY DANIELLE ANDERSON

THE COUPLE WHO broke the hearts of fans everywhere when they announced their divorce July 20 appear to be keeping things not just civil, but surprisingly friendly—at least on Twitter. Just four days after the joint statement regarding their breakup, Blake Shelton, 39, stunned followers by casually Tweeting ex-wife Miranda Lambert, 31, about their pal Ashley Monroe's new album *The Blade*: "Hey @mirandalambert can u believe there's people who haven't bought @ashleymonroe new album? Isn't that shocking?!!" Lambert promptly responded with, "@blakeshelton no I can't because it is the best work she has ever done! I love it! We love you @ashleymonroe." And the friendly banter didn't end there. →

Above: Lambert smiles for a selfie with fans in Nashville on July 25. **Left:** Shelton played the Country Jam USA music festival on July 24.

JIM SMEAL/BEIMAGES; INSET (SHELTON): DANIEL DESLOVER/ZUMA

After photos of Shelton jokingly pushing a baby stroller with a pink baby blanket in Los Angeles surfaced, Lambert Tweeted Shelton again, teasing: "I knew it.... You WERE pregnant! This calls for a drink!" Shelton's retort? "Ha!!!!! Busted...." he wrote. "I wasn't JUST a fat ass. Drinking shall now begin...."

All joking aside, Shelton is said to be eager to put the past behind him and is concentrating on work during this emotional time. He returned to the set of *The Voice* on July 22, sans wedding ring, and also took the stage for a concert at the Country Jam USA music festival in Eau Claire, Wis., on July 24. At the show the singer told the crowd, "I'm nervous tonight, and I tend to drink when I get nervous," before commenting about the "many hot girls" in the crowd.

Meanwhile, Lambert—who has been spending time in Nashville at the house she and Shelton bought just last year and which she kept in the divorce—surprised fans by joining Monroe onstage at a show two days after the divorce announcement. On July 25 she also enjoyed a fun girls' night out at the city's popular Mexican eatery Cantina Laredo. "She looked so great," fellow diner Paige Filmeck tells *People*. The singer even graciously took a selfie with Filmeck and her pal, who was celebrating her 25th birthday. Adds Filmeck: "Miranda was so sweet. She was just enjoying time with her girlfriends."

Despite the happy appearances in public, sources say the former couple are still coming to grips with the end of their marriage. A Lambert pal says she is taking things day by day, and a Shelton source says the singer "has been really private" about his emotions. Adds the source: "He's focused on the job and has been as engaged and friendly as he has always been." **—REPORTING BY MEGAN KUHARICH, HILARY SHENFELD AND KAY WEST**

Right: The couple with pal Monroe at the ACM Awards in April. Below: Tweets between Shelton and Lambert on July 24.

Blake Shelton @blakeshelton · Jul 24
Hey @mirandalambert can u believe there's people who haven't bought @ashleymonroe new album? Isn't that shocking?!! itun.es/us/D8vJ7

Miranda Lambert @mirandalambert · Jul 24
@blakeshelton no I can't because it is the best work she has ever done! I love it! We love you @ashleymonroe smarturl.it/theblade
473 2.3K View conversation

BLAKE 'HAS BEEN REALLY PRIVATE ABOUT HIS FEELINGS'
—A SOURCE ON SHELTON

MEGHAN TRAINOR JOINS THE PEANUTS GANG!

You wrote and recorded the song "Better When I'm Dancin'" for *The Peanuts Movie* (out Nov. 6). What did you think of the animated version of yourself?
Isn't it so cute? They sent me a first version, and I said, "Don't touch it, it's perfect." It's the background on my phone!

Which character would you be friends with?
Charlie, because I felt so bad for him in some parts. I'm probably the person that would go make sure he's all right. We would be best friends.

What inspired the film's song?
They wanted a song about confidence and knew I was good at writing those. I feel better when I'm onstage dancing and having fun, so I wrote about that!
—JODI GUGLIELMI

Trainor loves that her character (center) shared her style: "She even has my bow tie!"

CLOCKWISE FROM TOP: RICK DIAMOND/GETTY IMAGES; ANDREW ESTEY/INVISION/AP; TWENTIETH CENTURY FOX

Aveeno
ACTIVE NATURALS
Naturally Beautiful Results®
Keep your attitude positive and your skin positively radiant.
AVEENO® POSITIVELY RADIANT® Skin Brightening Scrub and SPF 15 Moisturizer. Together, they cleanse, even tone and help improve the look of brown spots in just 4 weeks.* The exclusive ACTIVE NATURALS® formula has soy, one of nature's most effective skin tone correctors.
aveeno.com
*brown spot improvement applicable to the daily moisturizer © Johnson & Johnson Consumer Companies, Inc. 2015
Aveeno
ACTIVE NATURALS
positively radiant
skin brightening
daily scrub
gently exfoliates for
even tone and texture
5
Aveeno
ACTIVE NATURALS
positively
radiant
daily
moisturizer

"He's acting out because he's in pain, and he's in a spiral," says a source of Disick (left, partying in a photo posted on the Cowboys Dance Hall Instagram on July 25). Inset: Kardashian.

'SCOTT DOESN'T REALIZE HOW DANGEROUS HIS PARTYING REALLY IS'

SCOTT'S WILD WAYS

HOW HE BLEW A SECOND CHANCE WITH KOURTNEY

It was, perhaps, an unfortunately typical day for Kourtney Kardashian and Scott Disick. On Friday, July 24, Kardashian, 36, home with their three kids, Mason, 5, Penelope, 3, and Reign, 7 months, tweeted that she was enjoying a "perfect Friday night" watching cartoons. That same night, Disick, 32—whom Kardashian dumped last month after nine years, when he was photographed cozying up to another woman on vacation—made his first club appearance since the split at 1 OAK in Las Vegas, where he was photographed kissing a mystery blonde. The following evening he was flanked by two voluptuous blondes at a club appearance in Calgary, Alta. While his antics aren't exactly surprising, friends close to Disick say they're disappointed after the encouraging steps he had taken earlier in the week to repair relations with Kardashian. "Kourtney believes strongly that the kids need their dad in their lives, and even Scott admitted that she was being very generous," a source tells *People* of a Kourtney-approved visit between Disick and his kids on July 23. "It was grace that he knew he hadn't earned. He started talking about being the father he's supposed to be. It seemed like he was having a moment of clarity."

Sadly, he seems to have already muddied the waters once again. After he was photographed kissing the blonde, "it was like he undid all his progress from the past week and then some," says the source. "He really screwed up, again, and the entire family knows all about it." And Kardashian's famous sisters are urging her to stay strong in her decision to kick him out. "Kim is furious on Kourtney's behalf and tells her to stop letting him humiliate her like this," says the source. "At some point, enough is enough."

But for now, the future of Kardashian's family remains agonizingly uncertain. "For the first time, she's taking a hard look at what her new reality could look like," says a source close to the E! star. "Before, she just assumed nothing would really change, but there's a strong possibility of life without him and that's a scary thought for her. She hasn't made a final decision about what to do."

—BY EMILY STROHM, STEVE HELLING AND MELODY CHIU

DJD M/WENN (KARDASHIAN) AARON DAVIDSON/FILMMAGIC

Make the most of your iPhone 6 with *Rollover Data*℠ from AT&T.

The data you don't use this month rolls over to next month.*

iPhone 6

iPhone 6 isn't just bigger – it's better in every way. Larger, yet thinner. More powerful, yet power efficient. It's a new generation of iPhone.

*Rollover Data℠ **for Mobile Share Value® expires after 1 mo. or w/any plan change & is used after monthly plan data.**

MOBILIZING YOUR WORLD™

Learn more at att.com/iPhone.

Rollover Data℠ for Mobile Share Value® plans: Unused data from the monthly plan allowance rounds up to the nearest MB and carries over for one billing period. **Unused Rollover Data automatically expires after one billing period or with any plan change (such as changing data amounts or termination).** Unused overage data does not roll over. Rollover Data is used after your monthly plan allowance. Unused Rollover Data is not redeemable for cash or credit and is not transferable including to other Mobile Share Value groups on your account. Mobile Share and Mobile Share data-only plans are excluded. Visit att.com/rolloverdata for more info. ©2015 AT&T Intellectual Property. All rights reserved. AT&T, the Globe logo and Mobilizing Your World, and other marks are trademarks of AT&T Intellectual Property. All other marks are the property of their respective owners. Apple, the Apple logo, and iPhone are trademarks of Apple Inc., registered in the U.S. and other countries.

Rutherford, 46, with Hermes and Helena on July 25. Inset: Giersch.

KELLY RUTHERFORD

BITTERSWEET REUNION

***Gossip Girl* star Kelly Rutherford** is spending the summer with her kids Hermes, 8, and Helena, 6, in New York, taking trips to Manhattan museums and fund-raisers in the Hamptons. But as her six-year custody battle with ex Daniel Giersch rages on, the kids will soon have to fly back to Monaco, where they've lived with him since 2012. Last week California and New York judges declined to hear her case, saying they don't have jurisdiction, but she isn't giving up. "It's just incredible as an American mom with America-born children," she tells *People*. "My forefathers fought for this country and the freedoms we enjoy."—**MICHELE CORRISTON**

ONE to WATCH

OMI

Born Omar Pasley, the Jamaican singer, 28—whose single "Cheerleader" topped the charts and who has an upcoming collaboration with Meghan Trainor—goes by Omi, a childhood nickname given to him by his father. "People who are close to me use that name, so hearing my fans call me it makes me feel close to them."
—JODI GUGLIELMI

On Sale for $29.5 MILLION

OPEN HOUSE

JEFF BRIDGES' HILLTOP OASIS

The actor, 65, and his wife, Susan, are selling their 19.5-acre spread in Montecito, Calif. Besides the main house (which boasts 5 bedrooms, 5.5 bathrooms and a wine cellar), the estate has its own vineyard, waterfall and olive grove.

CLOCKWISE FROM TOP RIGHT: BRENT PERNIAC/ADMEDIA/CORBIS; JIM BARTSCH/SUZANNE PERKINS & TOP TEN REAL ESTATE DEALS(5); RICHARD SHOTWELL/INVISION/AP; RUKHSANA HAMID/BLOOMBERG/GETTY IMAGES; EUGENE GOLOGURSKY/GETTY IMAGES

A PROUD PARTNER OF

BOX TOPS FOR EDUCATION

I get Box Tops to help my kid's school. Plus, it gets me in with the PTA crowd. Just sayin'.

A mom's gotta do what a mom's gotta do.

Luckily, Box Tops come on a lot of Mott's products, including delicious ***LUNCHBOX-SIZED MOTT'S® JUICES AND SNACKS.*** *Which makes me pretty popular with my daughter, too.*

Go on, give your kids the honest goodness of Mott's.

since 1842 MOTT'S

Good & Honest

Box Tops for Education and associated words and designs are trademarks of General Mills, used under license. © 2015 General Mills.
MOTT'S is a registered trademark of Mott's LLP. ©2015 Mott's LLP

BEN AFFLECK & JENNIFER GARNER

FOCUSED ON FAMILY

Even though they're getting a divorce, Ben Affleck and Jennifer Garner are serious about spending family time together this summer. On July 25 the exes and their three children—Violet, 9, Seraphina, 6, and Samuel, 3—spent the afternoon eating ice cream, hitting the batting cages and enjoying a bouncy castle at a local fair in Atlanta, where Garner is filming the drama *Miracles from Heaven*. "Ben and Jen are acting the same way in Atlanta as they do in L.A.," says a source. "They do activities separately with the kids and also together." A source close to the couple tells *People* that the pair, who plan to divide their assets via mediation, aren't in a "rush" to file for divorce and instead are "concentrating on being a family right now." When they return to L.A., Garner, 43, and Affleck, 42, will continue to live on the same property (they're renting a house from Brooke Shields while theirs is under renovation). But for now they're stationed in Atlanta, where Affleck (who brought along their new puppy!) plans to spend most of the summer. "He's happy to be with the family," says the source. Garner "is doing great," adds a friend. "She's focusing on her family and her work."

—MIA McNIECE, with Liz McNeil

THE FORMER COUPLE HAVE BEEN WEARING THEIR WEDDING BANDS AND, ACCORDING TO A SOURCE, 'SEEM TO GET ALONG FINE.'

Affleck (left) hit the gym in Atlanta, where Garner (right) is filming a movie.

FROM LEFT: SPLASH NEWS; FAMEFLYNET; EVAN AGOSTINI/INVISION/AP

AMERICA CAN'T BE GREAT ON AN EMPTY STOMACH.*

1 IN 6 AMERICANS STRUGGLES WITH HUNGER.
UNITE AND FIGHT TO END HUNGER IN AMERICA AT

GREATNATIONSEAT.ORG

Passages

Ed Swiderski and Natalie Bomke

WEDDINGS

Bachelorette winner **Ed Swiderski** got his happily ever after with FOX 32 News TV anchor **Natalie Bomke** in Chicago on July 25. Swiderski, 36, and Bomke, 33, said "I do" in a sunset ceremony on the 25th floor of the iconic Tribune Tower. "I feel like the luckiest man on Earth," Swiderski told *People*.

BABIES

Brandon and **Leah Jenner** welcomed daughter **Eva James** on July 22. Brandon, 34, and Leah, 32, shared the news on Instagram. "It has without a doubt been the most profoundly beautiful time in my life," Leah wrote.

EXPECTING

Lauren Bush Lauren and husband **David Lauren,** 43, announced they are expecting their first child in November. The couple, who started dating in 2004 and married in 2011, took to social media to share their exciting news. "We feel blessed and excited to welcome our little one to the world this November," the mom-to-be, 31, said on Instagram.

Hulk Hogan

ENGAGEMENT

Olympic gold medalist **Shawn Johnson,** 23, and Kansas City Chiefs long snapper **Andrew East,** 23, are engaged. The NFL player proposed to the former gymnast at a Cubs game in Chicago on July 24. "Today the love of my life asked me to be his forever AND I SAID YES!" Johnson later tweeted.

CONTROVERSY

Hulk Hogan made racist slurs about his 27-year-old daughter Brooke's love life in a recording released by the *National Enquirer* on July 24. Hours after the tape was made public, he apologized, telling *People* in an exclusive statement, "It was unacceptable for me to have used that offensive language; there is no excuse for it." The *Hogan Knows Best* star, 61, has been scrubbed from the WWE's website and removed from the online Hall of Fame.

Shawn Johnson and Andrew East

ANNOUNCEMENT

Comedians **Keegan-Michael Key** and **Jordan Peele** of Comedy Central's *Key & Peele* told The Wrap that the show's fifth season will be its last. ● **Boy Scouts of America** has ended its ban on openly gay Scout leaders. The organization's national executive board, which met in Texas on July 27, declared the policy "no longer legally defensible." Discrimination based on sexual orientation will also be barred in all Boy Scout offices.

Jenner with (from left) Chloe, Katharine and Carl Prescott. Inset: Kyler.

Caitlyn Jenner's Emotional Visit

After meeting a teen's grieving family, the star speaks out about suicide in the transgender community

The July 26 premiere of Caitlyn Jenner's reality show *I Am Cait* included touching scenes with her mom, Esther, and, of course, a visit from Kim and Kanye. But one of the most emotional moments was Jenner's visit to the family of Kyler Prescott, a transgender boy from San Diego who committed suicide at age 14. "Talk about hard stuff. But this is the reality for far too many in the transgender community," Jenner writes in the latest of a series of editorials that she's releasing in partnership with WhoSay. "We live in a world that makes it very, very difficult to be trans." Jenner notes that 30 percent of trans youth in one study said they had attempted suicide. "Love and embrace your child," Prescott's mom, Katharine, writes on WhoSay. "People like Caitlyn are starting to spread the word. . . . We need to help every transgender person be their authentic self. Nobody should be denied that."

(SWIDERSKI & BOMKE) COURTESY WEDDING PLANNER BIG CITY BRIDE; (JOHNSON & EAST) DAVID LIVINGSTON/GETTY IMAGES; (HOGAN) RAYMOND HALL/GC IMAGES; (JENNER & PRESCOTT) COURTESY CAITLYN JENNER; (PRESCOTT) COURTESY PRESCOTT FAMILY

© 2015 Paper and Packaging Board. All Rights Reserved.

Latest mass shooting—in a movie theater—kills 2

Nine more wounded in Lafayette, La.

On July 23 John Russell Houser, 59, who had a history of mental illness and online rants against liberals and women, allegedly fired at least 15 rounds during the Amy Schumer comedy *Trainwreck,* killing student Mayci Breaux, 21, and artist Jillian Johnson, 33. As police comb a recovered journal for Houser's motive, Breaux's friend Victoria Stinson mourned the cheerful woman who "always lit up the room" and was studying to be an X-ray tech. Johnson, who owned a gift shop with her husband and sang in the band Figs, was "a beautiful soul taken in a horrible, senseless way," says friend Brandy Jones.

Houser killed himself as police moved in. Breaux (top left) had "the biggest smile," says Stinson. Johnson (bottom left) was "creative," says Jones.

DEATHS

Legal Diva star **Loredana Nesci,** 47, was found dead in her California home on July 22, and her boyfriend **Robert Reagan** was arrested and charged with her murder. His lawyer says he acted in self-defense. ● Award-winning novelist **E.L. Doctorow,** author of *Ragtime* and *Billy Bathgate,* died of complications from lung cancer at age 84 on July 21. ● **Ann Rule,** bestselling author of more than 30 true-crime books, died at age 83 on July 26. Rule is best known for *The Stranger Beside Me,* a profile of notorious serial killer Ted Bundy, who had once been her coworker at a Seattle suicide hotline.

By Harriet Sokmensuer

HAPPY BIRTHDAY!

Charlize Theron, 40
Aug. 7, 1975

Dustin Hoffman, 78
Aug. 8, 1937

Anna Kendrick, 30
Aug. 9, 1985

Why I *Care*

PERSONAL STORIES ABOUT GIVING BACK

Mariel Hemingway

The actress lends her voice to the fight for early diagnosis of bipolar disorder

My family has had a long struggle with mental illness. My sister Muffet, 65, is bipolar and schizophrenic, and she was in and out of hospitals for years before she was diagnosed. I think my sister Margaux [who died in 1996 from a drug overdose] was also bipolar but never properly diagnosed. She started drinking at 14, and I think she was having manic episodes. We didn't realize it. We just thought she was misbehaving. Very few people who have bipolar are diagnosed early on. It can take years. The Ryan Licht Sang Bipolar Foundation funds research to find a biological test to determine whether someone is bipolar. Ryan's parents, whom I met at a forum on mental illness in 2014, lost their only son when he was 24. He stopped taking his medication because he didn't like the side effects and went into a manic episode. After being awake for days he self-medicated to get sleep and accidentally overdosed. An early diagnosis can save years of pain. When a mood disorder is misdiagnosed or not diagnosed at all, you may think you have a horribly rebellious child, but they are often suffering. They may also try to self-medicate. If you can figure out what someone is suffering from earlier on, it would help so many families. Then you can figure out the right medication and a healthy lifestyle and hopefully save a life. —**REPORTED BY LIZ McNEIL**

For more information, go to **ryanlichtsangbipolarfoundation.org**

(HOUSER) LOUISIANA STATE POLICE/TNS/ZUMA; (HEMINGWAY) DAN HALLMAN/INVISION/AP; (THERON) FREDERIC J. BROWN/AFP/GETTY IMAGES

ONE PURCHASE GIVES FIVE GALLONS OF CLEAN WATER*

HELP DONATE 15 MILLION GALLONS

Visit your local Walgreens to see how you can help:

1. Purchase any Suave®, TRESemmé® or Caress® products at Walgreens
2. Go to trackyourimpact.com
3. Enter the barcode and view your products in action

#GiveH2OPE

walgreens.com/trackyourimpact

ME TO WE | Unilever

*Want to change the world? Between 7/26/15 and 9/30/15, for every purchase of a Suave®, TRESemmé® or Caress® product at participating Walgreens or Duane Reade, six cents will be donated to the Me to We Foundation, up to $200,000. The Me to We Foundation will allocate 100% of all funds received to provide clean water to families in need. For more information about the Me to We Foundation, visit www.metowe.com/foundation. Purchases are not tax deductible. Not valid in Puerto Rico or US Virgin Islands. See full terms and details at Walgreens.com/Balance.

Walgreens

©2015 Unilever WGS15166

Now's the to check out great deals that'll make you

Honda SUMMER CLEARANCE EVENT

2015 CR-V AWD EX-L

2015 Accord Touring Sedan

2015 Odyssey Touring Elite®

2015 Civic Si Coupe

Celebrate summer in style. Check out the Civic, CR-V, Accord and Odyssey at the Honda Summer Clearance Event. Hurry into your local Honda dealer for some great deals worthy of the season.

HONDA

© 2015 American Honda Motor Co., Inc.

ShopHonda.com

People picks

EDITED BY **TOM GLIATTO**

FOR ADDITIONAL REVIEWS OF MOVIES, TV SHOWS, MUSIC AND BOOKS, GO TO **PEOPLE.COM/PICKS**

A DOZEN COOL THINGS TO SEE, HEAR, READ AND DOWNLOAD THIS WEEK

Hello? Helmet? Cruise takes a hard turn in *Rogue Nation*.

BO BRIDGES/PARAMOUNT PICTURES/SKYDANCE PRODUCTIONS

No. 1

Mission: Impossible—Rogue Nation

Tom Cruise and his colossal movie franchise are back, and both are in thrillingly excellent shape

MOVIE **ACTION** You know that insane shot in the trailer of Cruise dangling from a jet as it takes off? That's the *first scene*. Nearly 20 years after his first outing, Cruise (53!) and the series are still wickedly fun. *Nation* has Cruise's Ethan Hunt and crew once again targeted by a CIA director (Alec Baldwin). But Ethan has even bigger worries: a terrorist outfit, the Syndicate, and operative Ilsa Faust (*The White Queen*'s Rebecca Ferguson), whose last name suggests deals with various devils. The script has Ferguson cracking as many heads as Cruise, and it boosts Simon Pegg's tech Benji to full sidekick status. Now is a good time to go rogue. *(July 31, PG-13)*

BANANA REPUBLIC
FACTORY STORE

NEW ARRIVALS
AT SAVINGS OF UP TO 60% OFF

EXTRA
20% OFF
YOUR PURCHASE EXCLUDES CLEARANCE

BANANA REPUBLIC
FACTORY STORE

Offer valid from 7/31/15 - 8/31/15 at Banana Republic Factory Stores in the U.S. and Canada only. Product may vary by store and prices are subject to change. Discount is allocated across items. Not valid in Quebec, Banana Republic Stores, online, or in our clearance center. Coupon cannot be applied to gift cards, packaging, taxes or prior purchases. Limit one coupon per customer per transaction. Cannot be combined with other offers or coupons. Cashiers use coupon code: PE20

PE20

No. 2 Lianne La Havas, *Blood*

The Prince protégée arrives, and she's bloody marvelous

MUSIC

SOUL With her tremendous voice, La Havas drew comparisons to fellow Brit Adele when she released her first album in 2012. She went up a notch to "Who *is* that?" status last year when she was featured on Prince's *Art Official Age* and performed with him on *Saturday Night Live*. Now she joins Adele in the club of real superstars. *Blood,* which touches on her Greek and Jamaican roots, grooves along on a gorgeous, sinuous production. La Havas hooks a listener on so many levels, *Blood* can be the soundtrack to any mood, from party to romance.

La Havas finally steps into the limelight.

NICKY J. SIMS/REDFERNS/GETTY IMAGES

Amy Poehler and Bradley Cooper as the camp's theater nerds.

No. 3 Wet Hot American Summer: First Day of Camp

NETFLIX **COMEDY** Released in 2001 with a cast that included Amy Poehler, Bradley Cooper, Paul Rudd and a talking can of vegetables, *Wet Hot American Summer* has possibly become the equivalent of *Airplane!* for millennials. The summer-camp setup is just an excuse for wildly swerving jokes, including that can (it taunts Christopher Meloni, a Vietnam vet). This series reboot reassembles the cast and frees them to be blissfully stupid all over again. Even though they're now all 14 years too old for these roles, *Camp* is a prequel—that joke alone makes the first episode worth watching. *(Launching July 31)*

A woolly baaaaaand goes on the run.

No. 4 Shaun the Sheep Movie

MOVIE **ANIMATED** Those clever folks behind *Wallace and Gromit* and *Chicken Run* arrive with their newest star: Shaun (Justin Fletcher). He's a bit of an odd duck . . . for a sheep. His plan to get a day off from being herded and sheared goes terribly wrong when the farmer (John Sparkes) winds up lost in the big city, sending Shaun and the flock into rescue mode. The animation is unfailingly charming, if lacking a few of the wittier touches of the group's earlier films. But kids and adults will find themselves delighted. *(Aug. 5, PG)*

FROM TOP: SAEED ADYANI/NETFLIX; LIONSGATE

MEET THE PROBIOTIC DESIGNED TO SURVIVE

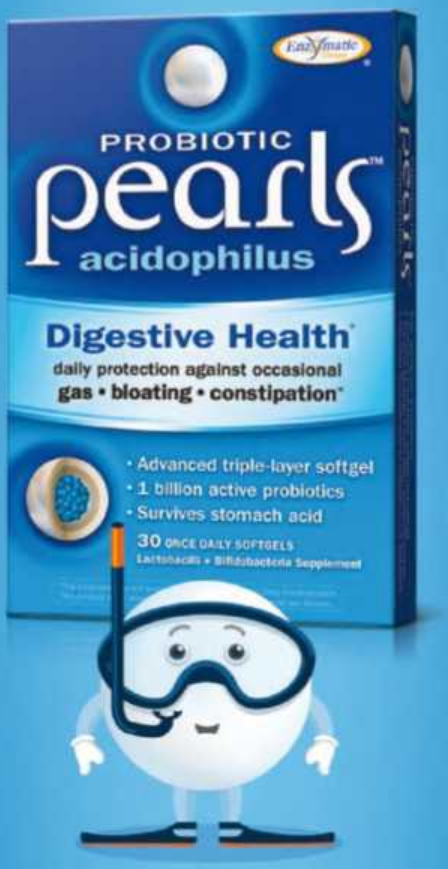

Our probiotics survive stomach acid. A unique triple-layer coating helps our active cultures stay active!

Get $3 coupon
save.pearlsprobiotics.com

*This statement has not been evaluated by the Food & Drug Administration. This product is not intended to diagnose, treat, cure or prevent any disease.

No. 5 Difficult People

HULU

COMEDY Billy Eichner, whose shtick is discontent pitched at the level of a panic attack, costars with Julie Klausner in this addictive new series. They play unsuccessful New York City performers with no common sense—their pipe dream is to bottle and sell the water from school library fountains—and many, many axes to grind. "An understudy," Klausner tells some kids at a revival of *Annie,* "is a fancy word for 'disappointment.'" *(First two episodes stream Aug. 5)*

Klausner and Eichner as besties who are everyone else's worsties.

Skyler Gisondo, Steele Stebbins, Applegate and Helms dip into a familiar gene pool.

No. 6 Vacation

MOVIE

COMEDY Much like his own dad back in *National Lampoon's Vacation,* Rusty Griswold just wants his family to bond on a road trip. Cue up the holiday from hell. This reboot of the 1983 comedy classic visits fresh horrors on Rusty and his spawn, whose misadventures include wading through poop. Helms is as unhinged as Chevy Chase in his prime, and Christina Applegate is hilarious as his wife, Debbie. Even Chris Hemsworth gets laughs as a macho in-law named Stone. Bonus: You'll get the tune "Holiday Road" stuck in your head all over again. *(July 29, R)*

FROM LEFT: ALI GOLDSTEIN/HULU; HOPPER STONE/WARNER BROS.

Stewart with President Obama, who visited seven times.

No. 7 The Daily Show

Goodbye, Jon Stewart, comic and kingmaker

TV **COMEDY** As we head into the dog days, news executives on vacation can nap in their hammocks with this headline dancing in their heads: Stewart is giving up his anchor job. Over nearly two decades, he evolved into a powerful commentator-journalist-satirist and reshaped our idea of how TV news can be watched. (*Can,* not *should.*) Is it a coincidence that we now have a President who "gets" viral comedy? Stewart, interviewing Jake Gyllenhaal, said that post-*Show* he'll probably end up on the street, "in a diaper, holding a sandwich." As if. He's Jon Stewart, not Howard Beale. *(Comedy Central, Aug. 6, 11 p.m.)*

No. 8 CMA Music Festival: Country's Night to Rock

TV **SPECIAL** Little Big Town, hot off their album *Pain Killer,* returns for a third time to host the event that might well be called Countrypalooza. Filmed over the four-day CMA Music Festival in Nashville, the three-hour special features Carrie Underwood, Luke Bryan, Keith Urban and Florida Georgia Line. *Performing,* mind you, not just sitting there swapping stories. So a good time is guaranteed. *(ABC, Aug. 4, 8 p.m.)*

Little Big Town host a special that's just plain huge.

FROM TOP: BRAD BARKET/PICTUREGROUP; TERRY WYATT/GETTY IMAGES

New!

Decadently dipped ice cream bars. (Um, you're welcome.)

NEW CHOCOLATEY DIPPED BARS MADE WITH LOW-FAT ICE CREAM IN THREE FLAVORS. UP TO 190 CALORIES EACH.

So Impossible. So Good.™

All trademarks are owned by Société des Produits Nestlé S.A., Vevey, Switzerland.

Unhappily ever after? Kristin Chenoweth and Dove Cameron.

No. 9 Descendants

What makes a fairy-tale baddie, nurture or nature?

TV **FANTASY** Even Disney villainesses at some point must feel like a Joan Rivers joke, struggling to stay sexy-bad and relevant to young brats. In *Descendants,* the best Disney Channel movie since *High School Musical,* the likes of Maleficent (Kristin Chenoweth) and *Snow White*'s Evil Queen (Kathy Najimy) have been exiled from the kingdom ruled by *Beauty and the Beast*'s Belle and her Prince Charming. They smolder, they molder—until their teenage children are granted amnesty. Maleficent orders her daughter to sabotage the realm, but Mal (Dove Cameron), whose purple extensions suggest poison vapor, is drawn to the surfer-cute royal heir. The romantic silliness is enchanting, with good songs and enjoyably obvious lyrics: "I'm rotten to the core!/ Who could ask for more?/ I'm not like the kid next door!" *(Disney, July 31, 8 p.m.)*

Farley was only 33 when he died from an accidental overdose in 1997.

No. 10 I Am Chris Farley

MOVIE **DOCUMENTARY** Apart from noting that Farley was in rehab 17 times, this affectionate movie about the gone-too-soon *Saturday Night Live* star sticks to fond, even awestruck anecdotes from family and costars (Adam Sandler, David Spade). How did this lumbering man-child, his face shining with flop sweat, earn such belly laughs? There's no answer—but the clips are hilarious. *(In N.Y.C. and L.A. July 31, unrated)*

No. 11 Joss Stone, *Water for Your Soul*

MUSIC **SOUL** The British singer still has her signature bluesy delivery—who'd want her to lose it?—but her seventh album serves up an island twist. She backs up her gospel vocals with a breezy, reggae-tinged production that transforms everything, whether the topic is infatuation ("Molly Town") or breaking up ("This Ain't Love"). This is a refreshing hot-weather pick-me-up, all the cooler for being unexpected.

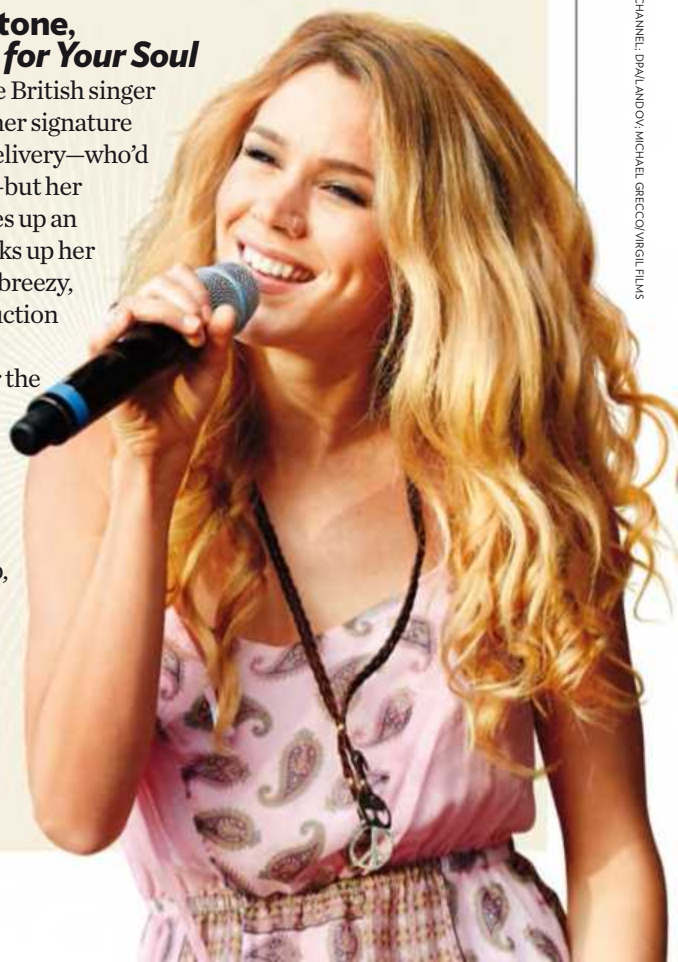

CLOCKWISE FROM TOP LEFT: JACK ROWAND/DISNEY CHANNEL; DPA/LANDOV; MICHAEL GRECCO/VIRGIL FILMS

©2015 P&G

"I WANT MOISTURE THAT LASTS – AND LASTS."

Ultra Moisture Body Wash's rich lather cleanses and replenishes skin with long-lasting moisture.

Olay leaves 100% more moisturizers on skin than the leading body wash, for superior moisturization with continued use. Your best beautiful skin begins in the shower.

OLAY LEAVES
100% MORE MOISTURIZERS
ON SKIN

Olay
body

YOUR BEST BEAUTIFUL™

Your skin transformation begins on Olay.com

No. 12 The Best New Books

Passion and peril in the roaring '20s, a crime writer losing his grip and domestic drama chez Emily Dickinson

EDITED BY **KIM HUBBARD**

BOOK OF THE WEEK

Nuala O'Connor
Miss Emily

NOVEL Working as a maid for the Dickinsons of Amherst, Mass., young Ada Concannon draws close to the family's spinster daughter Emily, even as the poet withdraws from the world. But when an act of violence challenges the friendship, Emily must overcome her fears and help Ada. A beautifully imagined account of an unlikely bond.

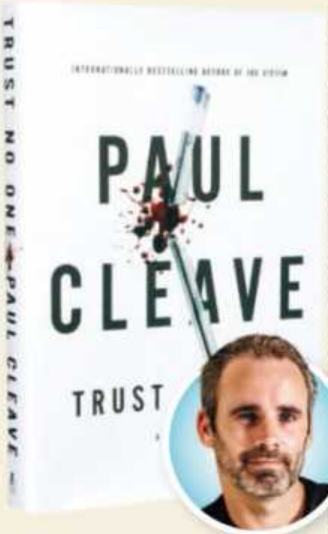

Paul Cleave
Trust No One

THRILLER Jerry Grey, a thriller writer with early-onset Alzheimer's, confesses a horrific murder to the police. Or is his jumbled mind just reciting the plot of his first bestseller? And why are cops convinced he really *has* killed someone—a crime he can't remember? Cleave's whirligig plot mesmerizes as Jerry fights his decline and tries to put together the pieces.

Liza Klaussmann
Villa America

NOVEL In this fictionalized look at 1920s socialites Sara and Gerald Murphy—real-life inspirations for F. Scott Fitzgerald's *Tender Is the Night*—party central is the Côte d'Azur, and the players include novelists, painters and a stoic WWI pilot. Fitzgerald fans may go mad trying to separate truth from fantasy, but Klaussmann's portrait of a marriage that endured many temptations (including Hemingway!) is intriguing and tender to the bone.

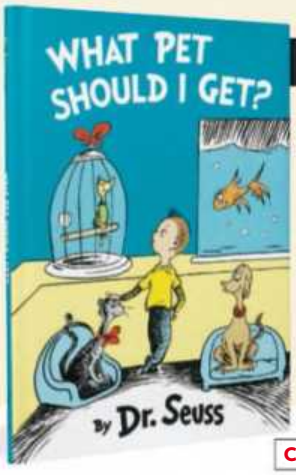

FOR BACK-TO-SCHOOL: NEW SEUSS!

Theodor Geisel, a.k.a. Dr. Seuss, gave the world 44 beloved, wildly imaginative picture books before he died in 1991. Now his fans are in for a treat: An unfinished tale his widow found among his papers in 2013 has just been published. Edited by his longtime art director Cathy Goldsmith, *What Pet Should I Get?* features the siblings from *One Fish Two Fish Red Fish Blue Fish,* this time on a mission to bring home the perfect furry, finned or fantastical friend. Seuss had pasted multiple versions of text on many of the pages, "so we had some sorting to do," says Goldsmith, but she's proud of the finished product. "At the end of the day, I think he would be pleased."

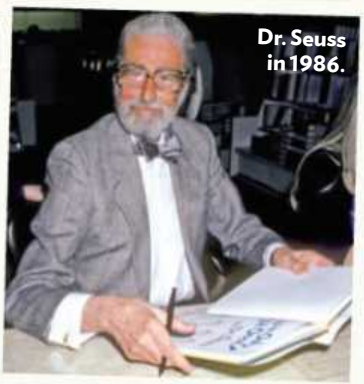

Dr. Seuss in 1986.

CLOCKWISE FROM TOP LEFT: EMILIA KRYSZTOFIAK; MARTIN HUNTER; ELIZABETH ZESCHIN; RON GALELLA, LTD./WIREIMAGE; BOOKS: PETER ZAMBOUROS(4)

CONTRIBUTORS Books Lisa Greissinger, Tierney McAfee, Mary Pols, Ellen Shapiro **Movies** Alynda Wheat **Music** Jeff Nelson

#haveKINDLEwillTRAVEL

@KDKUIPER, BANGKOK | Amazon asked if I'd bring the Kindle Paperwhite on my trip to Thailand. After wandering the crowded streets of Bangkok, I found my way to the floating market on the Chao Phraya river and got lost in the Sonchai Jitpleecheep series.

Follow more journeys on Instagram **@AMAZONKINDLE**

kindle

amazon

BOBBI KRISTINA BROWN
1993-2015

TROUBLED LIFE, MYSTERIOUS DEATH

THE DEATH OF WHITNEY HOUSTON AND BOBBY BROWN'S ONLY DAUGHTER LEAVES HER FAMILY MOURNING—AND QUESTIONING IF SHE WAS THE VICTIM OF FOUL PLAY

By **PATRICK GOMEZ**

It's a phone call Bobby Brown hoped he'd never have to make. But after nearly six months of vigils by daughter Bobbi Kristina's bedside, he picked up the phone on July 26 to inform family members that his only child with the late Whitney Houston had died. "Our loss is unimaginable," Bobby said following the 22-year-old's death. "Krissy was and is an angel. I am completely numb at this time."

Amid the sadness and pain following Brown's death, her loved ones face lingering questions about how their beloved "Krissy" ended up facedown and unconscious in a bathtub at her Roswell, Ga., home on Jan. 31—a scene eerily reminiscent of Houston's 2012 death, when she was found dead in a bathtub at the Beverly Hilton. (Brown suffered global and irreversible brain damage as a result of the incident, and after months in various medical facilities, she was transferred to a hospice in June.) At the center of the speculation is 26-year-old Nick Gordon, who was raised by Houston like a son before his relationship with Brown turned romantic following Houston's death. In recent years he has clashed with Brown's family, including her grandmother Cissy Houston and her aunt Pat Houston, who is a co-legal guardian of Brown's. According to a lawsuit filed by Brown's court-appointed conservator, Gordon—who lived with Brown and was one of the first people to find her body—allegedly physically abused her, isolated her from her family and stole money from her. While Gordon's legal team has refused to comment, a close relative of Gordon's insists he's simply a scapegoat. "Nick says he didn't do anything to hurt her," says the relative. "He's innocent of any wrongdoing. He has people who are helping him with the legal part, but that's actually

A DAUGHTER'S LEGACY
"My family must find a way to live with her in spirit and honor her memory," Bobby Brown said on July 27.

FROM LEFT: RANDEE ST. NICHOLAS/CONTOUR BY GETTY IMAGES; TSUNI/GAMMA

HER TUMULTUOUS LIFE

A childhood in the spotlight, an adulthood in the tabloids. A look at the life of Bobbi Kristina Brown:

OCT. 18, 1997
Born March 4, 1993, in New Jersey, Brown was raised primarily by her mom following her parents' 2007 divorce.

JULY 16, 1999
Houston called her daughter her greatest joy and accomplishment.

FEB. 18, 2012
"She has suffered more than anyone knows," a source says of Brown, who attended her mother's 2012 funeral with Gordon (left) and grandmother Cissy (right).

FEB. 2, 2014
"Our love took us by surprise," Brown (with Gordon) said. But on Jan. 29 Brown posted the above tweet, which possibly alluded to trouble.

JULY 26, 2015
Brown died at the Atlanta-area hospice she had been transferred to in June.

his second concern. His first concern is mourning for Krissy." At press time no charges had been filed, and Brown's autopsy had yet to be completed, though initial findings found no signs of "significant injury," according to the official medical examiner. (Full results may take weeks.) Separate from the civil suit, the Roswell Police Department and D.A.'s office continue their own investigation into the January incident.

Brown's controversial relationship with Gordon—and the tension it created between her and her family—was just one of the problems she faced in her young, troubled life (see sidebar). Early on she was exposed to the good and bad side of fame, including being featured on the 2005 Bravo reality series *Being Bobby Brown,* which chronicled her family's sometimes-turbulent life. Following the death of her mother, Brown "was plagued by demons," according to a source. Her struggle to deal with the tragic loss resulted in Brown developing substance-abuse issues, which both of her parents struggled with. "Perhaps being a part of [her mother's] legacy was so great a burden she wasn't equipped to carry [it]," says a close family friend. In the months leading up to her death, multiple sources confirmed to *People* that Brown—who made several attempts at rehab—sometimes drank heavily and used heroin, cocaine and Xanax. However, it seemed like her life began to take a positive turn as she tweeted excitement over a potential music career. "She swore up and down she wasn't using," a source close to the family said of a conversation with Brown in October. "She said, 'I know how my mother died, and I've learned from my mistakes.'"

> **'Krissy was and is an angel.** I am completely numb at this time. Our loss is unimaginable'
> —BOBBY BROWN

Moving forward, Brown's family is finding some comfort in the fact that her often-fraught life came to a tranquil end surrounded by loved ones at her Atlanta-area hospice. "She is finally at peace in the arms of God," according to a statement released by the family. Adds a family member: "There will be no more sadness and pain. Bobby is taking comfort in the fact that she is with her mother." (In terms of Brown's estimated $20 million inheritance from Houston, it remains in a trust that is currently under the control of Bedelia C. Hargrove, a court-appointed conservator.) Indeed, according to sources, Brown will be buried next to Houston at Fairview Cemetery in New Jersey following a funeral in Atlanta tentatively scheduled for later in the week. The event is being called "the Sweet 16 she never had," reports *Entertainment Tonight,* citing a family source who stressed that the event would be a celebration. Adds Brown's neighbor Debbie Reis Brooks: "She had a great spirit, a big heart and a killer smile. There was nothing like Krissy's smile."

With reporting by Steve Helling, Elissa Rosen, Elizabeth McNeil, Melody Chiu and Linda Marx

CLOCKWISE FROM BOTTOM RIGHT: MARCUS INGRAM/GETTY IMAGES; JASON WINSLOW/SPLASH NEWS; LARRY BUSACCA/GETTY IMAGES; LARRY BUSACCA/WIREIMAGE; RICHARD YOUNG/STARTRAKS

EMMY®

SEASON AUCTION
IS NOW OPEN!

YOUR EMMY EXPERIENCE AWAITS!
Bid now on an exclusive invitation to this year's Emmy Awards and Governors Ball, tickets to see your favorite shows, and so much more.

The auction runs August 3 – 13, 2015
www.ebay.com/emmysfoundation

Television Academy Foundation

All proceeds benefit the Television Academy Foundation's education programs.

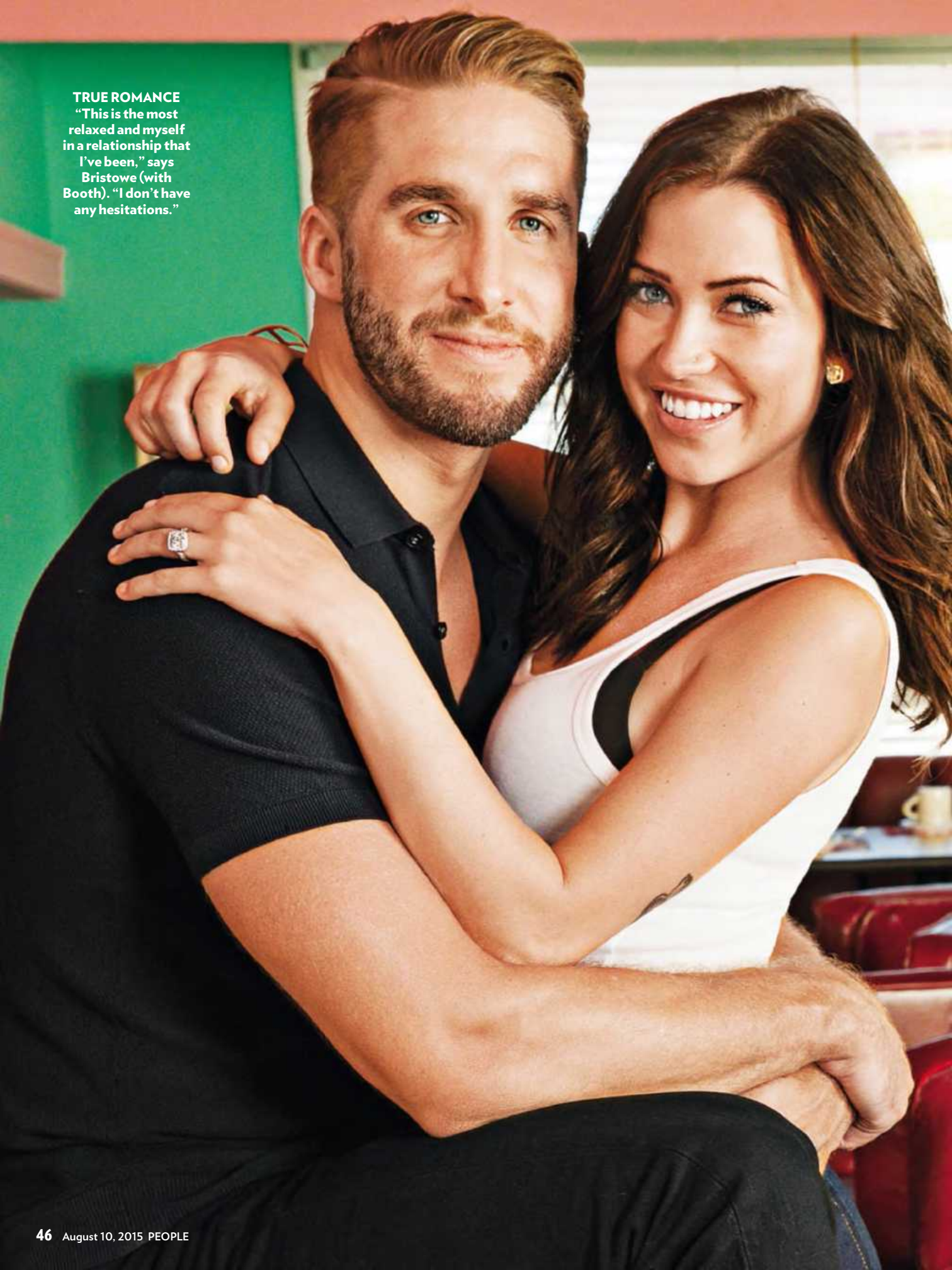

TRUE ROMANCE
"This is the most relaxed and myself in a relationship that I've been," says Bristowe (with Booth). "I don't have any hesitations."

Bachelorette Kaitlyn Bristowe engaged to Shawn Booth

'He Was Always The One'

AFTER A ROCKY AND, YES, DRAMATIC SEASON THAT PUT THEIR RELATIONSHIP THROUGH THE WRINGER, THE BACHELORETTE AND HER FINAL MAN ARE IN LOVE AND READY FOR WHAT'S NEXT

By **AILI NAHAS**

Photographs by **JIM WRIGHT**

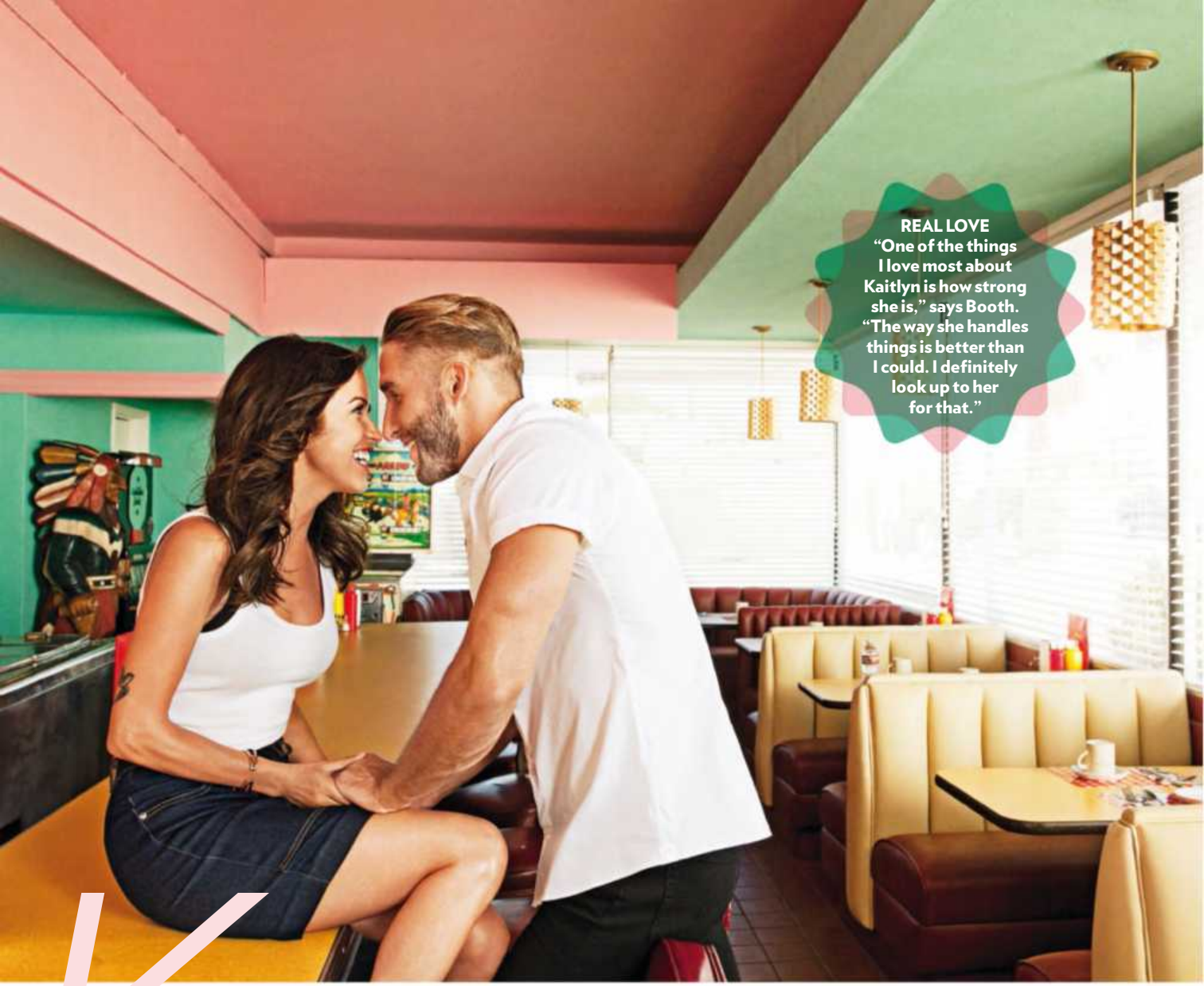

REAL LOVE
"One of the things I love most about Kaitlyn is how strong she is," says Booth. "The way she handles things is better than I could. I definitely look up to her for that."

Kaitlyn Bristowe leans in for yet another kiss from her fiancé, Shawn Booth, flashing her brand-new diamond ring as he reaches down and jokingly squeezes her behind for the cameras. "We can't keep our hands off of each other," Bristowe tells *People* at their PDA-filled photo shoot in Los Angeles on July 24. "It's the best. And when we don't have to hide it, oh my God!" The Vancouver-based former dance instructor's sense of relief is palpable, and certainly understandable, given the turbulence she's experienced in the months since the show began airing. First there was a vicious tabloid and social media backlash after Bristowe confessed that she had slept with runner-up Nick Viall. Then she found herself the subject of endless tabloid rumors (no, she's not pregnant!)—all of which put her burgeoning relationship with Nashville-based personal trainer Booth, 28, to the test. Now "I almost feel *like it was a blessing in disguise," Bristowe, 30, says of the criticism she's faced. "It made us realize what's important. We have such an honest relationship, and I'll never question that. I found the person I will be the happiest with forever. And that is worth all of it." Now Bristowe and Booth are ready to move on—in public!—and get giddy about plans for the future.*

You got engaged three months ago. How did you keep your relationship a secret while the show was airing?
KAITLYN: We FaceTime a rude amount. I'll watch the episode and flip over the screen and we'll watch our parts and talk about it all night.
SHAWN: FaceTime sleepovers!
KAITLYN: And every few weeks we'd

have secret get-togethers. We're lucky we don't get sick of each other, because we would just spend four days cooped up in a house and that's it. We would play Monopoly.

What is life like away from the cameras?

KAITLYN: People didn't get to see our quirky relationship. Today I was blow-drying my hair, and Shawn was standing there antsy, like, "I'm going to need that blow-dryer."

SHAWN: I had to dry a stain on my shirt!

KAITLYN: Liar! He blow-dries his hair with a round brush. I am so low-maintenance. I throw on ripped jeans and wish I could put on a backwards hat. And he's like, "Ahh, this cowlick! Should I rewash it?"

SHAWN: [*Laughs*] That never happens.

KAITLYN: We all have our process!

SHAWN: I think we complement each other. I'm more laid-back. She's a little spunky. We fit great together.

KAITLYN: I call him Bee Bee, and I put the emoticons of the bee and the bee.

SHAWN: I call her Toots.

KAITLYN: And I feel like he appreciates my sandwich skills. I get really into it because I've got a rep to protect.

What kind? On three . . .

SHAWN & KAITLYN: Egg sandwiches!

SHAWN: She's good; they're the best sandwiches ever.

Let's go back to the beginning. Were your feelings really that strong on night one?

KAITLYN: I think everybody knows my first impression. I told him it was the closest thing I'd felt to love at first sight, and he said, "That's what I felt."

SHAWN: It was pretty insane. Walking out of that limo and holding her hands, it's something I can't even describe.

KAITLYN: We're not cheesy people, but when we talk about it, we become the cheese factory. We're like, "It was electric!"

How did you keep your romance alive with all the other guys around?

KAITLYN: We passed each other notes.

All About THE RING

"I've never owned a diamond in my life," Bristowe says of the 3.5-carat brilliant-cut Neil Lane rock Booth proposed with in L.A. Says Booth: "I knew it was the right one when I saw it. It's like her: edgy with a twist, but classic." Adds his bride-to-be: "I can't imagine another ring on my finger. I feel like it's perfect."

SHAWN: We wrote each other every day.

KAITLYN: We both saved every little thing from our dates. And I didn't save anything from any of the other dates—not one thing! In one of his first notes, he listed off facts about himself and it said, "Love, Shawn Booth," and he said, "P.S., that's my last name."

SHAWN: We had to be secretive.

KAITLYN: The producers would be like, "You need to talk about that stuff on-camera." But we'd be like, "But it's so cute to pass notes! It's so old-school."

SHAWN: My notes would be like, "This is crazy, I miss you." Fun facts about me.

KAITLYN: We have the same favorite Ninja turtle; we like the same music. Little things. If you talk about that on-camera, the producers are like, "What about marriage?"

That had to be hard, being on the show when you had such strong feelings for each other already.

SHAWN: The hardest part was being on group dates and hearing her laugh while she was off with someone else. That was heart-wrenching—like, "Oh, man, she's laughing with another guy. I want to be there."

KAITLYN: It's not like I hated hanging out with the other guys or I didn't enjoy going on dates. But I always

After he was dumped, "I felt foolish," says Viall.

Nick's REJECTION

Nick Viall, who was also cut loose during Andi Dorfman's season, was "in shock" when Bristowe let him go minutes before he was going to propose. "I was confident and I felt I had reasons to be," Viall tells *People*. But Bristowe says she was never truly in love with the 34-year-old software salesman. "You can have those falling-in-love feelings, but it didn't really matter. No one compared to Shawn."

HAIR: CHERYL MARKS/LAGAROTTA/ROUGE ARTISTS; MAKEUP & GROOMING: LAUREN KAYE COHEN/TRACEY MATTINGLY; PROP STYLIST: LOREN LYONS; STYLIST: WARREN ALFIE BAKER/THE ONLY AGENCY; CLOTHING, PREVIOUS SPREAD: (BRISTOWE) TOP: GAP; SKIRT: ALLSAINTS; BANGLE: MELINDA MARIA; EARRINGS: DANIELLE QUELLER; (SHAWN) SHIRT: H&M; JEANS: LEVI'S; LEFT PAGE, CLOTHING: (BOOTH) SHIRT: REISS; RIGHT PAGE, CLOCKWISE FROM TOP LEFT: RICK ROWELL/ABC; COURTESY NEIL LANE; RICK ROWELL/ABC; CRAIG SJODIN/ABC

DEFENDING THEIR LOVE
"Every day I'm just like, I picked the right guy," says Bristowe. "We don't play games. We're both just very confident about how we feel about each other."

came out of it thinking about him. He was always The One.

SHAWN: Since the first night, I knew deep down that I had the strongest connection.

Kaitlyn, you were very candid about having had sex with Nick on your date. How did that affect your relationship?

SHAWN: I wasn't naive to think there weren't other relationships. If I were the Bachelor, I probably would have made mistakes as well. I was just trying to focus on what we had.

KAITLYN: I clearly felt guilty about it. And as weird as it is, it made me realize how much I cared about Shawn, because I was like, "I don't feel right." And I believe some good has come of [the public backlash], whether I've made people more aware of online bullying or owning who you are. And I think Shawn knows that I'm going to be honest with him no matter how hard it is.

Shawn, did you hold a grudge?

SHAWN: Nick was the only one I didn't get along with in the house, and my feelings haven't changed. I don't think you'll ever see us go and grab a beer together.

Now that the show is over, what are your plans for the future?

KAITLYN: We're going to spend time in Vancouver and Nashville. We both want to explore each other's homes and see where we come from. And I have such baby fever.

What's your magic number?

KAITLYN: Four. He wants five, I want four. I said, we'll see after one, how we feel. And I hope to God I have all boys.

SHAWN: One girl.

KAITLYN: Three boys to normal the one girl.

SHAWN: One girl that looks like her mom.

Before you get too far ahead of yourselves: Any wedding plans?

KAITLYN: We don't want to put any pressure on anything!

SHAWN: We want to enjoy the moment.

KAITLYN: We don't need to plan right now, but we can't wait. We've been out in the real world, and I'm still like, I can't wait to be with this guy. I really didn't think I could ever be this happy. ●

Who Should Be the NEXT BACHELOR?

Despite rumors, the coveted title is still up for grabs. *People* readers share their pick!

Ben Higgins, 26
SOFTWARE SALESMAN

Widely considered a frontrunner (he's Kaitlyn's pick too!), baby-faced Higgins, who fell hard for Bristowe, says he'd consider the role. "The show is a great arena to meet someone."

55%

Ben Zorn, 26
ENTREPRENEUR

The 6′4″ teddy bear, who admitted that he hasn't cried in 12 years, says he's "looking for somebody who can open me up a bit more, someone I can have fun with."

28%

Jared Haibon, 26
RESTAURANT MANAGER

The total gentleman (he offered his coat to Kaitlyn even after she dumped him) was a Bristowe favorite. "I was sad to say goodbye to Jared," she says. "He's a great guy."

13%

Chris Strandburg, 29, DENTIST

The guy affectionately known as Cupcake says he learned a lot from dating Kaitlyn. "Not having a sense of humor is going to be a deal-breaker for me now," he says.

4%

(BRISTOWE) DRESS: REISS; BANGLE: MELINDA MARIA; EARRINGS: DANIELLE QUELLER; (BOOTH) SHIRT: JOE'S JEANS: LEVI'S; CRAIG S JIDIN/ABC(4)

THE TASTE AMERICA CHOSE

OVER DUNKIN' DONUTS® ORIGINAL BLEND*

ALSO AVAILABLE IN K-CUP® PODS

*Based on two independent blind taste tests against Dunkin' Donuts® Original Blend. The first test was conducted with 300 coffee consumers in a nationwide study in April and May 2013. The second test was conducted with 447 K-Cup® pack consumers in a nationwide study in September and October 2013. Keurig, the Cup and Star design, Keurig Brewed and K-Cup are trademarks of Keurig Green Mountain Inc. used with permission. © 2015 Seattle's Best Coffee LLC. All rights reserved.

MANUFACTURER'S COUPON | EXPIRATION DATE: 11/30/2015

SAVE $1 on **ANY ONE (1)** Seattle's Best Coffee® ground (12 oz. or 20 oz.) or K-Cup® Pods (10 ct. or 16 ct.)

Seattle's Best Coffee™

0012919-011530

CUSTOMER: Expires 11/30/2015. Limit one coupon per person. You pay applicable taxes. Coupon may not be assigned, transferred or reproduced. Any other use constitutes fraud. Cash value .01¢. RETAILER: Seattle's Best Coffee will reimburse you for face value of this coupon plus 8¢ handling provided it is redeemed by a consumer at the time of purchase for the brand specified. Coupon not properly redeemed will be void and held. Do not double. Mail to: Seattle's Best Coffee, PO Box 880212, El Paso, TX 88588-0212. Void where prohibited, taxed or restricted. Keurig®, the Cup and Star design, Keurig Brewed®, and K-Cup® are trademarks of Keurig Green Mountain, Inc., used with permission. © 2015 Seattle's Best Coffee LLC. All rights reserved.

WHAT HAPPENED TO SANDRA BLAND?

FROM TRAFFIC STOP

A NEW BEGINNING An aspiring community worker, Bland was planning a move from Illinois to Texas for a new job.

Hundreds of mourners packed into the DuPage African Methodist Episcopal Church in Lisle, Ill., on Saturday, July 25, for the funeral of Sandra "Sandy" Bland—a young woman whose life, by all accounts, was tragically cut short. Many wore white and huddled together around Bland's white casket, comforting one another and trying to make sense of her death. "She was a vibrant person," the church's pastor Rev. Dr. James Miller, who officiated the service and knew Bland for 18 years, tells *People*. "She was really sincere about her faith." Bland's mother, Geneva Reed-Veal, told the gathered crowd that overflowed to the chapel's basement and lobby, "I still don't know what happened to my baby."

It's a question that authorities are now asking along with Bland's family. On July 10 Bland, 28, was stopped in Prairie View, Texas, by Trooper Brian Encinia for failure to signal a lane change. After a confrontation between them, Bland was arrested on assault charges and placed alone in a Waller County jail cell; three days later she was found hanging in her cell with a plastic trash bag around her neck. The Sheriff's office released a statement that Bland died due to "self-inflicted asphyxiation," and after an autopsy, the medical examiner confirmed Bland's death as a suicide.

But those who knew Bland best insist that in the days before the incident, she was riding a wave of happiness. A former high school athlete, she had just gotten a job as a summer program associate at Prairie View A&M, where she'd graduated in 2009 with a degree in agricultural food sciences. "The Sandy I knew would not take her own life," says Rev. Miller. "I think through some negligence something happened to her."

Dash-cam video of Bland's encounter with Encinia shows that it escalated quickly: Encinia asked Bland—whose recent social media posts had included protests about racial bias in policing—to extinguish a cigarette and get out of

CLOCKWISE FROM TOP LEFT: TEXAS DEPARTMENT OF PUBLIC SAFETY/EPA; TEXAS DEPARTMENT OF PUBLIC SAFETY/REUTERS; TEXAS DEPARTMENT OF PUBLIC SAFETY/AP(3); CHRISTIAN K. LEE/AP; PAT SULLIVAN/AP; WALLER COUNTY SHERIFF'S OFFICE/AP; THEODORE MCKEE JR./KCECREATION.COM

JULY 10 ARREST
"I feel like the officer was picking on her," says Bland's sister Sharon Cooper.

TO TRAGEDY

FAMILY, FRIENDS AND INVESTIGATORS LOOK INTO WHY A YOUNG WOMAN PULLED OVER FOR CHANGING LANES WITHOUT A SIGNAL WOUND UP DEAD IN A TEXAS JAIL CELL

the car. When she refused, he shouted and motioned with his Taser, saying, "I will light you up!" In an affidavit, Encinia says Bland became "combative and uncooperative," causing her to be pulled from the car and cuffed; as she grew more physical—outside camera range—he used force "to subdue Bland to the ground." (The Texas Department of Public Safety says Encinia's actions violated procedure, and he was placed on leave pending investigation.) "The goal of my office," Waller County, Texas, D.A. Elton Mathis told the media, "is to seek justice, in whatever form that may ultimately be."

Sheriff Glenn Smith has appointed an independent investigator, U.S. Sen. Dick Durbin of Illinois has also called for review, and the FBI is assisting. "Workers at the jail are reeling," a law enforcement source with knowledge of the investigation tells *People*. "They are in shock. Everything is being looked at."

But none are more puzzled than those closest to Bland, who have scheduled an independent autopsy after considering the medical examiner's autopsy "defective," according to family attorney Cannon Lambert. Although Bland told a booking officer that she had attempted suicide by pills after a past miscarriage, Bland's mother and four sisters insist she was not depressed or emotionally unstable, and say that family was trying to raise the $500 bond to get her out of jail when they were told of her death. "I am the mom, and I am telling you that my baby did not take herself out," Reed-Veal said. Adds Miller: "Sandy Bland's legacy is that it could happen to anybody."

By Jeff Truesdell with **Susan Keating** and **Hilary Shenfeld**

SAYING GOODBYE
An overflow of mourners (at right) attended the funeral for Bland, who was found dead in her jail cell three days after being booked for assault.

"[My wife] used to have on our answering machine, 'Spartacus and I are not home at the moment, please leave a message,'" says Douglas (in the '50s).

MY LIFE *in* PICTURES

Kirk Douglas

AT 98, THE HOLLYWOOD LEGEND LOOKS BACK ON LOVE, FATHERHOOD AND FAME **BY NATASHA STOYNOFF**

Kirk Douglas's Beverly Hills neighbors have no trouble recognizing the Oscar winner when he's out: "They say, 'Hey, Spartacus!'" says Douglas, 98 and still spry 55 years after playing the iconic gladiator. In a new collection of poetry, *Life Could Be Verse: Reflections on Love, Loss, and What Really Matters*, he reflects on his leading ladies, his 61-year marriage to Anne Buydens and his four sons. He includes a poem about Michael and a tribute to youngest son Eric, who died in 2004. "I took inventory of my life," says the actor, "and I couldn't forget the sad moments." While he misses late friends Frank Sinatra and Lauren ("Betty") Bacall, he doesn't plan to join them anytime soon. "I have more poems to write and seven grandchildren to watch grow up," he explains. So what does he want for his 100th birthday? "To be alive," he says with a wink.

ALL IN THE FAMILY
"They call me Pappy, like a little dog," says Douglas (with Anne and Michael) of grandkids Carys (left) and Dylan.

CORBIS; INSET: COURTESY KIRK AND ANNE DOUGLAS PRIVATE COLLECTION

Irritable Bowel Syndrome with Constipation (IBS-C)

"I'VE USED LAXATIVES FOR MY **CONSTIPATION AND BELLY PAIN, BUT I END UP FEELING ALL KNOTTED UP AGAIN.**"

Proactively manage your recurring symptoms with LINZESS®

Do you keep taking laxatives, but can't get your symptoms to stay away? You may have more than just occasional constipation. It's time to talk to your doctor about your belly pain and constipation. Then ask about LINZESS, a once-daily capsule that's approved to help adults manage symptoms of IBS with Constipation. LINZESS works differently from laxatives. It is thought to work in two ways: by helping to calm pain-sensing nerves*, and by accelerating bowel movements. LINZESS may relieve your belly pain and let you have more frequent and complete bowel movements that are easier to pass.

Bottom line, if your IBS-C symptoms keep coming back, ask your doctor about LINZESS today.

*This was seen in animal studies and the relevance to humans is not known.

Who is LINZESS for?

Prescription LINZESS® (linaclotide) is for adults with IBS-C.
It is not known if LINZESS is safe and effective in children.

IMPORTANT RISK INFORMATION

- **Do not give LINZESS to children who are under 6 years of age. It may harm them.**
- **You should not give LINZESS to children 6 to 17 years of age. It may harm them.**
- Do not take LINZESS if a doctor has told you that you have a bowel blockage (intestinal obstruction).

You are encouraged to report negative side effects of prescription drugs to the FDA. Visit www.FDA.gov/medwatch or call 1-800-FDA-1088.

Before you take LINZESS, tell your doctor:

- If you have any other medical conditions.
- If you are pregnant or plan to become pregnant. It is not known if LINZESS will harm your unborn baby.
- If you are breastfeeding or plan to breastfeed. It is not known if LINZESS passes into your breast milk.
- **About all the medicines you take**, including prescription and non-prescription medicines, vitamins, and herbal supplements.

Side Effects

LINZESS can cause serious side effects, including diarrhea, the most common side effect, which can sometimes be severe. Diarrhea often begins within the first 2 weeks of LINZESS treatment. **Stop taking LINZESS and call your doctor right away if you get severe diarrhea during treatment with LINZESS.**

Other common side effects of LINZESS include gas, stomach-area (abdominal) pain, swelling, or a feeling of fullness or pressure in your abdomen (distension). Tell your doctor if you have any side effect that bothers you or that does not go away. These are not all the possible side effects of LINZESS. For more information, ask your doctor or pharmacist.

In addition, call your doctor or go to the nearest hospital emergency room right away if you develop unusual or severe stomach-area (abdominal) pain, especially if you also have bright red, bloody stools or black stools that look like tar.

Learn about our money-saving offer at LINZESS.com.

Please see brief summary of Medication Guide on the next page.

Linzess® (linaclotide) capsules
145 mcg • 290 mcg

Actavis | Ironwood

Actavis™ and its design are trademarks of Actavis, Inc. or its affiliates.
Ironwood™ and the three-leaf design are trademarks of Ironwood Pharmaceuticals, Inc.

LINZESS® and its logo are registered trademarks of Ironwood Pharmaceuticals, Inc. and are used herein under license. © Actavis and Ironwood Pharmaceuticals, Inc. 2015. All rights reserved. LIN29894-a 05/15

Brief Summary of Important Risk Information
LINZESS® (lin-ZESS) Capsules

Linzess (linaclotide) capsules
145 mcg • 290 mcg

This information does not take the place of talking to your doctor about your medical condition or your treatment.

What is LINZESS?
LINZESS is a prescription medication used in adults to treat irritable bowel syndrome with constipation (IBS-C) and a type of constipation called chronic idiopathic constipation (CIC). "Idiopathic" means the cause of the constipation is unknown. **It is not known if LINZESS is safe and effective in children.**

What is the most important information I should know about LINZESS?
- **Do not give LINZESS to children who are under 6 years of age. It may harm them.**
- **You should not give LINZESS to children 6 to 17 years of age. It may harm them.**

Who should not take LINZESS?
- **Do not give LINZESS to children who are under 6 years of age.**
- Do not take LINZESS if a doctor has told you that you have a bowel blockage (intestinal obstruction).

What should I tell my doctor before taking LINZESS?
Before you take LINZESS, tell your doctor:
- If you have any other medical conditions.
- If you are pregnant or plan to become pregnant. It is not known if LINZESS will harm your unborn baby.
- If you are breastfeeding or plan to breastfeed. It is not known if LINZESS passes into your breast milk. Talk with your doctor about the best way to feed your baby, if you take LINZESS.
- **About all the medicines you take,** including prescription and non-prescription medicines, vitamins and herbal supplements.

How should I take LINZESS?
- Take LINZESS exactly as your doctor tells you to take it.
- Take LINZESS one time each day on an empty stomach, at least 30 minutes before your first meal of the day.
- Swallow LINZESS capsules whole. Do not break or chew the capsules.
- If you miss a dose, skip the missed dose. Just take the next dose at your regular time. Do not take 2 doses at the same time.

What are the possible side effects of LINZESS?
LINZESS can cause serious side effects, including:
- **Diarrhea is the most common side effect of LINZESS, and it can sometimes be severe.** Diarrhea often begins within the first 2 weeks of LINZESS treatment.
- **Stop taking LINZESS and call your doctor right away if you get severe diarrhea during treatment with LINZESS.**

Other common side effects of LINZESS include:
- gas
- stomach-area (abdomen) pain
- swelling, or a feeling of fullness or pressure in your abdomen (distention)

Tell your doctor if you have any side effect that bothers you or that does not go away. These are not all the possible side effects of LINZESS. For more information, ask your doctor or pharmacist.

In addition, call your doctor or go to the nearest hospital emergency room right away if you develop unusual or severe stomach-area (abdomen) pain, especially if you also have bright red, bloody stools or black stools that look like tar.

Call your doctor for medical advice about side effects. You may report side effects to FDA at 1-800-FDA-1088.

How should I store LINZESS?
- Store LINZESS at room temperature between 68°F to 77°F (20°C to 25°C).
- It is important to keep LINZESS in the bottle that it comes in.
- The LINZESS bottle contains a desiccant packet to help keep your medicine dry (protect it from moisture). Do not remove the desiccant packet from the bottle.
- Keep the container of LINZESS tightly closed and in a dry place.

Keep LINZESS and all medicines out of the reach of children.

Need more information?
- This section summarizes the most important information about LINZESS. If you would like more information, talk with your doctor.
- Go to www.LINZESS.com or call 1-800-678-1605.

Actavis | Ironwood
IRONWOOD PHARMACEUTICALS
CAMBRIDGE MA 02142

LINZESS® and its logo are registered trademarks of Ironwood Pharmaceuticals, Inc. and are used herein under license.
©Actavis and Ironwood Pharmaceuticals, Inc. 2015. All rights reserved.
Based on PI LIN19696-F-RMC18356-07/14 LIN27145 07/14

→

LOVE, ACTUALLY
On the Paris set of 1953's *Act of Love*, Douglas asked Anne for a date. "She turned me down!" he says, laughing. "But I was determined to win her over." The two (ca. 1954) wed in Las Vegas soon after.

HE IS SPARTACUS
"There wasn't much to it," Douglas says of his Oscar-winning wardrobe for *Spartacus* (1960). "I had to be careful how I moved."

←

FATHER AND SON
His own father was distant, so Douglas (with Michael in '49) says he "hugs and kisses my boys Russian style, on the lips, all the time, [and] I say, 'I love you.' Michael is sentimental like his old man—and he's got my dimple."

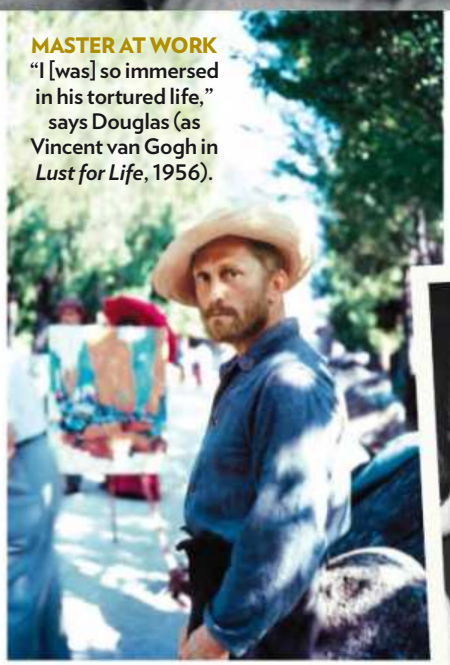

MASTER AT WORK
"I [was] so immersed in his tortured life," says Douglas (as Vincent van Gogh in *Lust for Life*, 1956).

↓

HE'S TAKEN
Douglas (with Elizabeth Taylor, then married to Eddie Fisher, at a party for *Spartacus* in 1961) recalls, "I said to my wife, 'Richard Burton will be next!'"

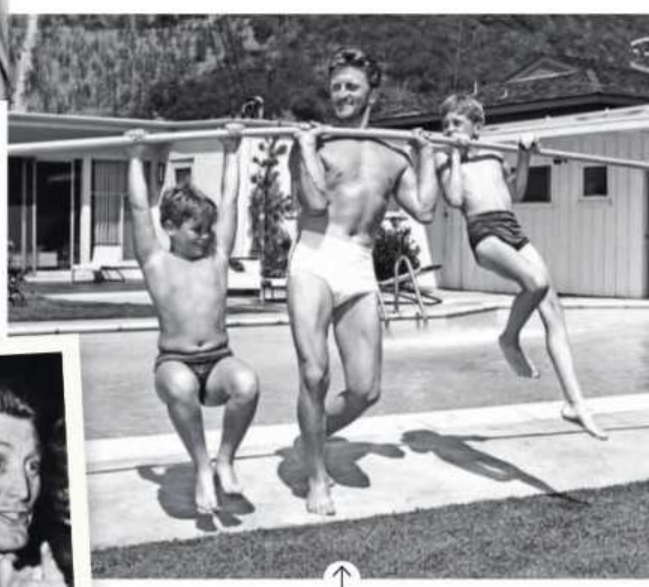

↑

STRONG MAN
"I did a lot of crazy things for fun with my boys," says the brawny dad (lifting sons Joel, left, and Michael by the family swimming pool ca. 1955). "I was always in pretty good shape. I was a wrestler in college."

CLOCKWISE FROM TOP RIGHT: EVERETT; HULTON ARCHIVE/GETTY IMAGES; KEYSTONE/GETTY IMAGES; FRANK SCHERSCHEL/THE LIFE PICTURE COLLECTION/GETTY IMAGES; LISA LARSEN/TIME & LIFE PICTURES GETTY IMAGES; COURTESY KIRK AND ANNE DOUGLAS PRIVATE COLLECTION

SWEET STUFF
"My husband likes to surprise me," says Anne, who was shocked when Kirk jumped out of a borrowed cake (from the set of *Some Like It Hot*) for her birthday.

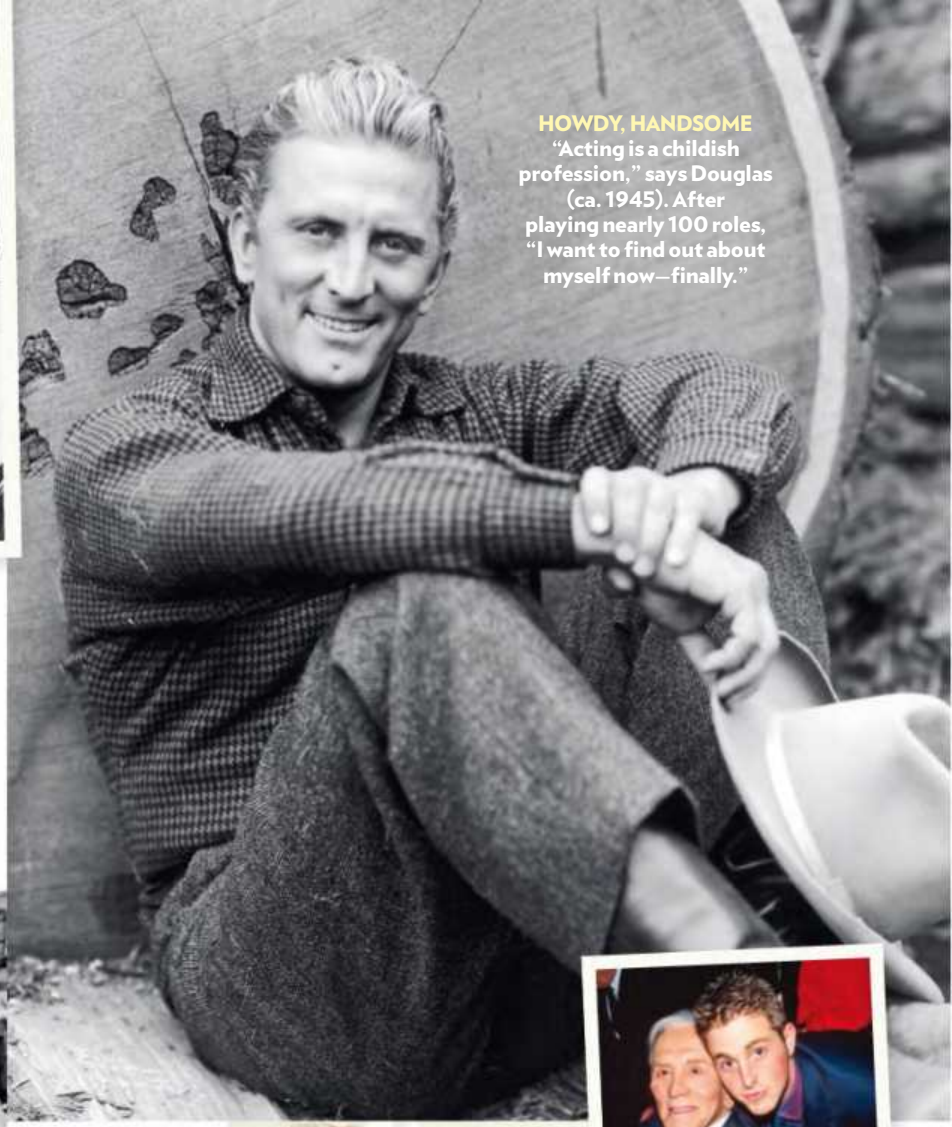

HOWDY, HANDSOME
"Acting is a childish profession," says Douglas (ca. 1945). After playing nearly 100 roles, "I want to find out about myself now—finally."

MY FOUR SONS
"My boys grew up privileged, and it was harder for them to be driven," says Douglas (with, from left, Joel, Peter, Michael and Eric in 1988).

REACHING OUT
Michael's son Cameron (ca. 1999) is in prison for drug offenses. "He's strong," says Douglas.

CATE THE GREAT
"She's beautiful on the inside too," Douglas says of his fetching daughter-in-law Catherine Zeta-Jones (in 2007). "And she's a very good mother."

ANNE'S MAN
In his book, "I wrote my best poem for Anne: 'Romance Begins at 80,'" says the actor (with Anne in '08). "We solve our disagreements with a kiss."

LAST COWBOYS
Sinatra "loved to cook," says Douglas (with the star at the Moulin Rouge in '59). "At one of Anne's birthday parties, he came out of the kitchen wearing an apron, serving hors d'oeuvres."

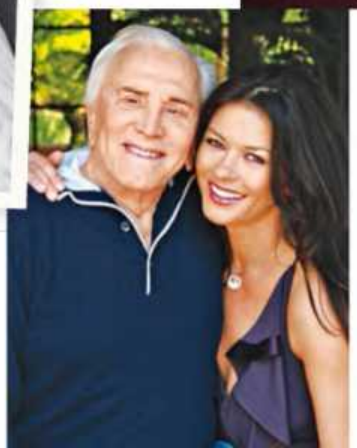

WELL-VERSED
Douglas's recently issued poetry book was a long time coming, he says. "I've often used poetry to talk about what is important to me."

HULTON ARCHIVE/GETTY IMAGES; DAVE LLOCCA/DMI/THE LIFE PICTURE COLLECTION/GETTY IMAGES; VALERIE MACON/AFP/GETTY IMAGES; COURTESY CHRISTOPHER BRISCOE; DARLENE HAMMOND/HULTON ARCHIVE/GETTY IMAGES; RICHARD CORKERY/NY DAILY NEWS ARCHIVE/GETTY IMAGES

IT'S TASTIER THAN MILK.

PEOPLE WITH TASTE BUDS SAID SO.

Silk Vanilla Almondmilk is deliciously smooth and most people prefer its taste to milk. **Try for yourself.**

Silk
helps you bloom™

#silkbloom

National Taste Test 2013; Silk Vanilla Almondmilk vs. dairy milk. Character is a trademark of WhiteWave Foods.

LITTLE PEOPLE, BIG WORLD'S **ZACH ROLOFF**

A Dream Wedding

SURROUNDED BY FAMILY AND FRIENDS ON AN OREGON FARM, THE REALITY-TV STAR MARRIES HIS MATCH

BY JANINE RAYFORD RUBENSTEIN

Photographs by JULIA GREEN PHOTOGRAPHY

1. Among the 12 bridesmaids and groomsmen were Roloff's siblings Jeremy, Molly and Jacob. "Weddings just bring family together," says Roloff.

2. Patton's Bernese mountain dog Sully made an appearance.

3. "We were always meant to be married," says Patton, who wore a Leanne Marshall gown. "Now it feels real."

4. As guests sent them off in sparkling fashion, "it was like we were the only two there," says Patton. Adds Roloff: "It was fantastic!"

As the large wooden barn doors opened on his family's Hillsboro, Ore., farm on July 25, Zach Roloff didn't notice the nearly 200 guests or the television cameras that were there rolling. In that moment, as his bride first emerged to walk down the aisle, the only thing he could look at was her. "Neither of us likes being the center of attention," says Roloff, 25, a soccer coach, known as the "shy" brother on his family's TLC reality show *Little People, Big World.* Roloff and his new wife, Tori Patton, 24, a teacher, weren't interested in a celebrity wedding. "We're not spotlight kind of people," he says. "But we were, in that moment, together." Adds Patton: "It was just perfect."

The entire family took part in the country-chic nuptials; twin brother Jeremy served as best man, and mom Amy and dad Matt, who are in the midst of finalizing their divorce after 27 years of marriage, set aside their differences to celebrate. "It was a uniting moment," says Roloff. "My dad bawled his eyes out the entire day. So did my mom. It was all positive."

Despite having major jitters just before they took to the dance floor, "our first dance ended up being fantastic," says Roloff. "Looking into Tori's eyes, everything else just went away." ●

All the Details

The bride opted for "unique flowers" like ranunculas for her bouquet, but comfort foods like bourbon-glazed meatballs made the menu. For dessert, guests dined on poppy-seed cake with raspberry filling and chocolate ganache. Says Roloff: "We were worried when it rained in the morning, but the sun came out, and everything, even the wheat fields my dad planted, just had this sparkle."

REESE'S CHIC *Southern* STYLE

All about Reese Witherspoon's head-turning wardrobe and her new line, Draper James

By Catherine Kast

Your collection is a huge hit. What was it like to design?
It's a much more intricate process than I ever expected. Patterns were so important to me, because growing up in the South, we always wore a lot of color and vibrant prints. It took a lot of research in old fabric libraries in North Carolina trying to find details that paid homage to the past and new ways to contemporize them.

When you wear your line in L.A., do you feel like you stand out?
I've always been attracted to that J.Crew preppy look, even when there are boho vibes going on in California. I don't feel comfortable in cutoff jean shorts. I think they're really cute; they're just not my personal style.

Your outfits always look so coordinated. Do you choose them the night before?
No, I don't have time! I put the kids to bed, and I literally collapse, or I do work. Then I wake up at 2 in the morning and send a bunch of e-mails and then try to get three more hours of sleep before the baby [2-year-old son Tennessee] wakes up crying.

What's the most important style lesson you've learned?
My grandmother was a quintessential southern lady who didn't leave the house without being somewhat put-together. [She taught me] it doesn't matter what's going on in your life, you've got to show your best self to the world. When you look good, you feel good. I know that's what Elle Woods says, but it's true!

Raised in Nashville, Witherspoon, 39, brings her unique sense of southern "humor and charm" to the items she designs. Think polka-dot notepads, cocktail napkins embroidered with "Don't Mind If I Do" and a floral-printed phone case that says "Hush Y'all."

HER BAG SOLD OUT IN TWO WEEKS—BUT IT'LL BE BACK THIS FALL!

THIS PLAYFUL PEACH PRINT IS ALSO ON TOTES AND MAKEUP BAGS.

in a Draper James striped floral top and "Totes Y'all" tote bag.

in a Draper James printed top and jeans with Westward Leaning sunnies and Manolo Blahnik heels.

in a Draper James jacket and printed tote with Céline sunnies, Frame skinnies and Manolo Blahnik heels.

in a Draper James top, cardigan and tote with Saint Laurent heels and Céline sunglasses.

in a Draper James dress and tote with studded Valentino flats.

in a Draper James gingham shirt with Westward Leaning sunnies and Raye suede pumps.

in a Draper James graphic tee and skinny jeans with a Maiyet bag.

Her Best Draper James Outfits

SHE WORE THIS OUTFIT WHILE SIGHTSEEING IN ROME.

in a Draper James graphic tee with a plaid Rails shirt and Ray-Ban sunnies.

in a Draper James sleeveless top, magnolia-print shorts and bag.

in Draper James sunglasses with a J.Crew shirt and K. Jacques sandals.

in a Draper James top with an Erdem pencil skirt and Fendi bag.

in a Draper James button-down, pencil skirt and cross-body bag with Ray-Ban sunglasses and Tabitha Simmons wedges.

in a Draper James magnolia-print top with Christian Louboutin half d'Orsay heels.

in a Draper James striped floral top and scalloped navy skirt.

CLOCKWISE FROM LEFT: COURTESY PAUL COSTELLO; STOIANOV/FAMEFLYNET; GAMR/FAMEFLYNET; FFLA/BROADIMAGE; SPLASH NEWS; COLEMAN RAYNER; ADAR/SPLASH NEWS; PHOTOGRAPHER GROUP/SPLASH NEWS; NIKO/T MAIDANA/AKM GSI SMXRF/STAR MAX/GC IMAGES; BOAZ/FAMEFLYNET; BAUER GRIFFIN; GONZALO/BAUER GRIFFIN; AVSPLASH NEWS; ERICK KAUFFMAN/BROADIMAGE

Dermatologist Recommended for Scars and Stretch Marks.

GfK, 2014

"I never wrote a testimonial before for any sort of product. But then, I have never been impressed or happy with any of the results until now! I saw a Bio-Oil ad in a magazine and I have to admit I was totally skeptical but decided to give it a go. It has been over a month that I've been using Bio-Oil twice a day and the stretch marks on my stomach have started to look so much better! So I just wanted to let you know that this product is working for me and I will continue using it. And the price tag is an extreme plus!" Alexandria Pelletier

Bio-Oil® is a specialist skincare product formulated to help improve the appearance of scars, stretch marks and uneven skin tone. Its unique formulation, which contains the breakthrough ingredient PurCellin Oil™, is also highly effective for ageing and dehydrated skin. For comprehensive product information and results of clinical trials, please visit bio-oil.com. Bio-Oil is available at pharmacies and selected retailers at the recommended selling price of $11.99 (2fl.oz.). Individual results will vary.

"I liked the idea of playing a modern mom," says Applegate about her role in the new *Vacation*.

BRIAN BOWEN SMITH/AUGUST

CHRISTINA APPLEGATE

A Mom's New Moves

THE *VACATION* STAR TALKS ABOUT REMAKING A COMEDY CLASSIC, SURVIVING HER DAUGHTER'S TERRIBLE TWOS AND HER 'DIVINE' PAL MELISSA McCARTHY **BY MIA McNIECE**

Christina Applegate begins every morning the same way. Around 7 a.m., her 4-year-old daughter Sadie peeks into her bedroom and waits for her mom's signal. "I say, 'Get in here,' and she knows that means to get as close to me as possible," says Applegate. The cozy domestic routine is a little *different from the one that plays out in her latest film,* Vacation, *a reboot of the 1983 comedy classic* National Lampoon's Vacation *(see page 36). As the belea-*

LEGAL NOTICE

If you purchased Marlboro Lights or Marlboro Ultra Lights in Arkansas, this class action notice may affect your rights.

You could be affected by a class action lawsuit about whether Philip Morris USA Inc. ("Philip Morris") deceptively advertised, marketed and sold Marlboro Lights and Marlboro Ultra Lights cigarettes to consumers in Arkansas as healthier to smoke than regular cigarettes. This case does not involve claims related to physical injury, emotional distress or wrongful death. The case in the Circuit Court for Pulaski County, Arkansas is called *Miner v. Philip Morris Companies, Inc., et al.,* No. 60CV03-4661.

The Court decided that this should be a class action on behalf of a "Class," or group of people, that could include you. This notice summarizes your rights and options. There is no money now and no guarantee that there will be.

WHO IS INCLUDED?

The Class includes all consumers who purchased Marlboro Lights or Marlboro Ultra Lights cigarettes in Arkansas for personal consumption from November 1, 1971 through June 22, 2010. "Marlboro Lights" includes Marlboro Lights 100s cigarettes; "Marlboro Ultra Lights" includes Marlboro Ultra Lights 100s cigarettes.

WHAT IS THIS CASE ABOUT?

The lawsuit says that Philip Morris advertised, marketed and sold Marlboro Lights and Marlboro Ultra Lights cigarettes as healthier than regular cigarettes in a manner that had the capacity to deceive consumers who purchased Marlboro Lights and Marlboro Ultra Lights in Arkansas. The lawsuit also says that Philip Morris knew Marlboro Lights and Marlboro Ultra Lights cigarettes were more carcinogenic and toxic than regular cigarettes and that Philip Morris' conduct violated the Arkansas Deceptive Trade Practices Act. Philip Morris denies each of these claims and says it did nothing wrong. The lawsuit seeks to recover money from Philip Morris.

The Court has not decided whether the Class or Philip Morris is right. The lawyers for the Class could win or lose this case and they will have to prove their claims at a trial. The trial is currently set to begin August 2, 2016.

WHO REPRESENTS YOU?

The Court appointed the following lawyers to represent you as "Class Counsel": Thomas Thrash, Don Barrett, Ben Barnow, Marcus Bozeman and Brian Herrington. You do not have to pay Class Counsel or anyone else to participate. Instead, if they get money for the Class, the lawyers may ask the Court for fees, costs and expenses, which would be deducted from any money obtained or paid separately by Philip Morris. You may hire your own lawyer to appear in Court for you, but if you do, you may have to pay that lawyer.

WHAT ARE YOUR OPTIONS?

You have a choice of whether to stay in the Class or not, and you must decide this now. To stay in the Class, you do not have to do anything. You will be notified if there are future steps you may be required to take, including perhaps being available to testify in court or in a deposition. If money is obtained, you will be notified about how to ask for a share. You will be legally bound by all orders and judgments of the Court, and you will not be able to sue, or continue to sue, about the legal claims in this case.

If you exclude yourself, you cannot get any money from this lawsuit, but you will keep any rights to sue Philip Morris for the same claims, and you will not be bound by any Court orders or judgments in this case. The detailed notice available at the website or by calling 1-877-625-9432 explains how to exclude yourself and has more information about the case. The deadline to request exclusion is **January 13, 2016**.

www.MarlboroLightsClass.com
1-877-625-9432

Applegate with her *Vacation* family (clockwise, from left): Ed Helms, Chevy Chase, Beverly D'Angelo, Steele Stebbins and Skyler Gisondo. Inset: the original 1983 *Vacation* cast.

guered family matriarch opposite Ed Helms, she throws herself into one unglam gag after another—sewage bath, anyone?—using the comic chops she first honed as a teen star on Married . . . with Children. *"The role of mom is probably what I will be doing for the rest of my career. The ingénue ship hath sailed," says Applegate, 43, with a laugh. "But I love playing a mom and, most of all, being one."*

Everything goes wrong in *Vacation*. What's been your perfect getaway?
The vacation my husband [musician Martyn LeNoble] and I took a year before we got pregnant. We went all around Europe for three weeks—Holland, the Netherlands, Amsterdam, Paris, Rome and Capri. Vacations are *very* different now.

You survived the terrible twos—and threes! How are the fours so far?
I barely survived! The fours are pretty gnarls too. She is pushing so many boundaries right now. I say, "Please put that down, please put that down, please put down." It's crazy, man. But I do really enjoy our lunches together when it is just the two of us.

What's a typical day off for you like?
On Saturdays, Sadie goes to ballet and then we have family brunch. My ideal day off would involve me just lying in bed and watching movies, but that doesn't happen. Plus, now I can't watch anything with curse words.

Do you still keep in contact with your former *Samantha Who?* costar Melissa McCarthy?
Yes! The cast recently had a reunion at my house. We ordered food, drank wine and stayed up until four in the morning. I'd give anything to work with Melissa again. I just like being around her. I would actually be her assistant if she would let me because she is such a divine creature.

After being diagnosed with breast cancer in 2008, you underwent a double mastectomy. How are you feeling these days?
I'm feeling great, exercising and still chugging along. ●

Applegate and musician Martyn LeNoble tied the knot in 2013.

CLOCKWISE FROM TOP: HOPPER STONE/WARNER BROS.; EVERETT; PAUL ARCHULETA/FILMMAGIC

SPECIAL COLLECTOR'S EDITION

30 Years of Sexy!

Celebrate the hottest men right now and the gorgeous guys we'll love forever.

PICK UP YOUR COPY IN STORES TODAY!

Print edition available at PeopleSpecialEditions.com

©2015 Time Inc. PEOPLE is a trademark of Time Inc., registered in the U.S. and other countries.

YOU HAVE THE RIGHT TO SAVE.

ONLY PROGRESSIVE HAS THE NAME YOUR PRICE® TOOL. Give us a budget, and we'll show you a range of options so you can find something that works for you and your budget. Coverage you can count on at a great price. Now that's Progressive.

1-800-PROGRESSIVE / PROGRESSIVE.COM

PROGRESSIVE®

Progressive Casualty Ins. Co. & its affiliates. Name Your Price® is available in most states for new auto quotes. Price and coverage match limited by state law. Auto insurance prices and products are different when purchased directly from Progressive or through independent agents/brokers.

"In the old days of radio no one knew what you looked like," says Duran (at his Manhattan apartment with dog Max). "That's all changed!"

RADIO DEEJAY ELVIS DURAN

Loud, Proud and Happier Than Ever!

ONCE SHY ABOUT SHARING HIS PERSONAL LIFE, THE HUGELY POPULAR RADIO HOST REVEALS HOW HE SLIMMED DOWN—AND FOUND LOVE **BY GILLIAN TELLING**

He's been on the radio for more than 20 years, and over 7 million people listen to his nationally syndicated daily radio show *The Morning Show*. But Elvis Duran knows his role in his people's lives. "People listen to us while they're driving on the same bridge every day," Duran explains of the show. "They're creatures of habit, and we're a part of their habit." Just don't call him a celebrity. "I'm just like your toothbrush," he says with a laugh from his bright penthouse loft in downtown Manhattan. "I'm part of your daily routine."

GROOMER: SYLVESTER CEPEDA/BERNSTEIN & ANDRIULLI; STYLIST: DON SUMADA/BERNSTEIN & ANDRIULLI

Photographs by FREDERIC LAGRANGE

If you have purchased certain **Van's Frozen Breakfast Products** you could get a cash refund from a class action settlement

What is this about?

A proposed class action settlement has been reached concerning Van's International Foods ("Vans"). The lawsuit known as *Miloro v. Van's International Foods, Inc.,* Case No. 15PH-CV00642, filed in Phelps County Circuit Court, Missouri, claims that certain Van's Frozen Breakfast Products sold after January 2009 were falsely advertised, with the labels of such products asserting that the products were "All Natural," "Totally Natural," and/or "Naturally Delicious" when in fact the products included a synthetic ingredient. Van's stands by its advertising and denies it did anything wrong. The Court in this matter has not determined who is right or wrong. Nonetheless, the parties have agreed to settle this matter, and you may be a class member.

Who is a class member?

You may be a class member if you purchased the Van's Frozen Breakfast Products covered by the settlement between January 1, 2009 and June 16, 2015. There are numerous Van's Frozen Breakfast Products covered by this settlement including various Van's frozen waffles, frozen pancakes, frozen french toast sticks, frozen waffle sticks, frozen english muffins and frozen muffin crowns which were labeled "Van's Natural Foods" and "Totally Natural," "Naturally Delicious," or "All Natural," so **please visit www.milorosettlement.com for a complete list of the affected products.**

What will I receive?

Van's has established a capped $9,000,000 settlement fund to pay all valid claims made. To receive a cash refund, **you must file a claim form online or postmarked by December 16, 2015**. The actual amount paid to settlement class members who do not have any proof of purchase and who submit a valid claim is estimated to be a minimum of $4.99 per household. Class members who do have proof of purchase and who submit valid claims could recover up to $18 per household. Since there are millions of potential class members, the actual benefit amount you receive may be reduced depending upon the total number of valid claims filed. For complete information about how to file a claim and what payments the settlement provides visit the website below.

What are my rights?

If you don't want to be bound by the decisions of the Court concerning this settlement, you must request to be excluded in a writing postmarked by **August 31, 2015**, or you won't be able to sue or continue to sue Van's about the legal claims in this case. If you exclude yourself, **you can't get money from this settlement**. You may object to this settlement by sending an objection postmarked by **August 31, 2015**. Detailed instructions for excluding yourself or objecting are found on the website identified below. If you do nothing you will not receive a payment and you will be bound by the decision of the court regarding these claims, including certain releases of Van's.

Before money is paid, the Court will hold a fairness hearing at **9:00 a.m. on September 17, 2015**, in the Phelps County, Missouri Circuit Court, 200 N. Main Street, #102, Rolla, Missouri 65401 in the Hon. Judge John D. Beger's Courtroom to determine the fairness, adequacy, and reasonableness of the settlement, to consider whether to approve the settlement, and to consider a request by Class Counsel for payment of attorneys' fees and costs and class representative incentive awards. The motion for attorneys' fees and costs and plaintiff incentive awards will be posted on the website after they are filed. You may appear at the hearing, but you don't have to. If the Court does not approve the settlement, or if the settlement is overturned on appeal, no cash payments will be made.

This is only a summary. For complete details, including a list of affected products, a claim form, and detailed court documents and other information, call toll-free 1-888-980-9431, visit www.milorosettlement.com, or write to Van's Class Action Settlement Administrator c/o Heffler Claims Group, P.O. Box 58668, Philadelphia, PA 19102-8668.

www.milorosettlement.com
1-888-980-9431

WEIGHT-LOSS VICTORY After undergoing bariatric sleeve surgery last December and starting a new exercise routine, "I've lost 100 lbs. so far," says Duran. He's gotten some pretty high-profile praise: "Last time I saw Sam Smith and Lady Gaga, they were like, 'Look at you!' "

Personal hygiene comparisons aside, Duran, 51, has built a multimillion-dollar fortune on his off-kilter celebrity interviews and particular brand of PG comedy. Now broadcast in 80 markets, he has interviewed everyone from Jared Leto to Madonna. Never quite a "shock jock" in the vein of Howard Stern, Duran refuses to say anything disparaging about women. "The rule of thumb on our show is: The women always win," he says. "There are a lot of guys in radio who are 'guy's guys,' who talk about some model with big thighs or an actress with a big nose, and I'm thinking, 'How does that get you where you need to go?' " He shrugs. "Or it could partially be sensitivity from being gay. I don't know."

Raised with two brothers near Dallas by his mother, who worked for a law firm, and his father, a postmaster, Duran has been openly gay for decades. But now, in a steady five-year relationship with Alex Carr, a zookeeper, he has only just begun to open up more about his sexuality. "I was never 'in,' I just never talked about it," he says. "I felt that on the show I was better at being master of ceremonies. I was there to bring out the fun and push

INSETS, FROM LEFT: CINDY ORD/GETTY IMAGES; COURTESY ALEX CARR

'I was never "in" [the closet], I just never talked about it'
—ELVIS DURAN

buttons. I never wanted it to become the *Elvis Is Gay* show." But in recent years, he's had a change of heart. "I thought, if I really want to connect with my listeners, I need to talk about my personal life. So I started talking about dating and had to say I was dating guys," he recalls.

From there, Duran opened up about his decades-long struggle with his size as well. Advised by celebrity doctor Mehmet Oz that he was dangerously overweight, "I realized I needed to take more responsibility for my health," he says. Last December he underwent bariatric sleeve surgery, and has since shed 100 lbs.: "The only problem is my clothes. I'm saggy in jeans now!" Heartened by the listener response both to his love life and his weight loss, Duran is grateful people keep tuning in. "When I first started on the radio, I had a $50 giveaway, and no one called," he says. "No one was listening." A few million things have changed—but one hasn't. "I see the importance of radio now," Duran says. "But I still assume no one is listening!" ●

LOVE ACTUALLY
Duran met zookeeper boyfriend Alex Carr (at right, on vacation in Singapore) on Facebook. "It's great to be with someone who is from a totally different world." Below, their Manhattan apartment.

LEGAL NOTICE

If you purchased the muscle relaxant Skelaxin or generic metaxalone, your rights may be affected by and you could get a payment from a class action settlement.

A settlement has been reached with Mutual Pharmaceutical Company, Inc. ("Mutual") in a class action lawsuit about whether Mutual and King Pharmaceuticals, Inc. ("King") acted unlawfully to keep generic versions of Skelaxin off the market. Mutual denies all of the claims in the lawsuit, but has agreed to the settlement to avoid the cost and risk of a trial. The lawsuit is not proceeding against King.

Who's Included? The settlement includes people and entities in the U.S. or its territories who purchased, paid for or reimbursed some or all of the purchase price of Skelaxin or its AB-rated generic equivalent (metaxalone) at retail or mail order pharmacies located in AZ, AR, CA, FL, IA, KS, ME, MA, MI, MN, MS, MO, NE, NV, NM, NY, NC, ND, OR, PA, RI, SC, SD, TN, VT, VA, WV, WI, or Washington, D.C., in any form, for personal or family use, or for their members, employees, insureds, participants, or beneficiaries, other than for resale, between November 4, 2005 and August 5, 2014 ("Settlement Class Members"). There are two groups included in the settlement: consumers and third party payors ("TPPs"). If you are a consumer and your insurance plan requires you to pay a flat co-payment (the same amount for Skelaxin and generic metaxalone), you are *not* included in the settlement.

What Does the Settlement Provide? A $9 million Settlement Fund has been established by Mutual. After the deducting Plaintiffs' Class Counsel attorneys' fees and expenses and the costs of settlement notice and administration, 28% of the net the Settlement Fund will be made available to consumers and 72% will be made available to TPPs. Payments will be based on the qualifying amount of Skelaxin or generic metaxalone purchased, the amount paid for those purchases and the total amount of purchases claimed. Consumers will receive their share of the consumer portion of the net Settlement Fund in proportion to their qualifying purchases.

How Do You Get a Payment? You must submit a claim form by **October 31, 2015**. Claims may be submitted online or downloaded for mailing at www.skelaxinsettlement.com. Claim forms and instructions are also available by calling 1-866-267-0396 or by writing to *In re Skelaxin (Metaxalone)Antitrust Litigation*, PO Box 43278, Providence, Rhode Island 02940-3278.

Your Other Options. If you are included in the settlement class and you do nothing you do nothing, your rights will be affected and you won't get a payment. If you don't want to be legally bound by the settlement, you must exclude yourself from it by **September 28, 2015**. Unless you exclude yourself, you won't be able to sue or continue to sue Mutual for any claim made in this lawsuit or released by the Settlement Agreement. If you stay in the settlement (*i.e.*, don't exclude yourself), you may object to it or ask for permission for you or your own lawyer to appear and speak at the hearing—at your own cost—but you don't have to. Objections and requests to appear are due by **September 28, 2015**. More information about these options is in the detailed notice available at www.skelaxinsettlement.com.

The Court will hold a hearing in this case (*In re Skelaxin (Metaxalone) Antitrust Litigation*, MDL No. 1:12-md-2343) on November 2, 2015 to consider whether to approve the settlement and Plaintiffs' Class Counsel attorneys' fees of up to 33 1/3% of the Settlement Fund, plus reasonable costs and expenses. If approved, these fees, costs and expenses will be paid from the Settlement Fund before making payments to Settlement Class Members.

1-866-267-0396 **www.skelaxinsettlement.com**

CAPRISUN.COM
FOR AGES BIG AND UP.
THEY'VE GOTTEN BIGGER.
THEIR CAPRI SUN HAS TOO.
CAPRI SUN
BIG POUCH
PUSHPLAY
CAPRI SUN
© 2015 Capri Sun, Inc.
CAPRI SUN is a registered trademark of Deutsche Sisi-Werke.

great ideas

ENTERTAINING / FOOD / TRAVEL / HOME

BACK TO SCHOOL!

AFTER-SCHOOL SNACKS

Satisfy your kids' hunger without ruining their appetites for dinner

KATIE LEE

Kale Chip Popcorn

THE AUTHOR AND COHOST OF FOOD NETWORK'S *THE KITCHEN* OFFERS A CRUNCHY, HEALTHY TWIST ON THE CLASSIC

- 1 bunch kale, ribs removed, leaves cut into pieces
- 4 tbsp. olive oil, divided
- Kosher salt
- ½ cup popcorn kernels
- 2 tbsp. unsalted butter, melted

1. Preheat the oven to 350°.
2. Toss the kale with 1 tbsp. olive oil and use your hands to massage it evenly into the leaves. On a baking sheet, spread the leaves out in a single layer and season with salt. Bake until crispy, about 20 minutes. Let cool completely.
3. Transfer the kale to a food processor and process for 1 minute, or until it forms a fine powder.
4. Heat the remaining 3 tbsp. olive oil in a saucepan over medium-high heat. Add 3 popcorn kernels and cover. When the kernels pop, add the remaining kernels, cover partially and heat until they start popping. Cook, shaking the pan frequently, until the popping slows almost to a stop, about 3 to 5 minutes.
5. Pour the popcorn into a bowl, drizzle with butter, add the kale powder and season with salt. Toss to evenly coat the popcorn.

Serves: 8 to 10
Prep time: 10 minutes
Cook time: 25 minutes

Expert Tip!
"Kick up the flavor by adding Parmesan cheese, chili powder or even ranch-dressing powder," says Lee, author of *Endless Summer Cookbook*.

Photographs by IAIN BAGWELL

FOOD STYLIST: ERIN MERHAR; PROP STYLIST: BUFFY HARGETT MILLER; (LEE) MARION CURTIS/STARTRAKS

AFTER-SCHOOL SNACKS

LAURA VITALE

Blackberry Jam Oat Bars

THE YOUTUBE STAR AND AUTHOR OF *LAURA IN THE KITCHEN* SHARES A 'GREAT, HOMEMADE COMFORT FOOD' TREAT

- 1¼ cups all-purpose flour, plus more for shaping
- 1 cup quick-cook rolled oats
- ¼ tsp. salt
- 12 tbsp. (1½ sticks) unsalted butter, softened
- 4 tbsp. cream cheese, softened
- ½ cup (packed) light brown sugar
- 1 tbsp. finely grated orange zest
- 1 tsp. vanilla extract
- ¾ cup seedless blackberry jam
- 1 tbsp. orange juice

1. Preheat the oven to 350°. Spray a 9-in.-square baking pan with nonstick cooking spray. Line the pan with 2 strips of parchment paper, arranging one lengthwise and the other crosswise so that flaps extend on all four sides.

2. In a small bowl, stir together the flour, oats and salt.

3. In the bowl of a stand mixer fitted with the paddle attachment, mix the butter, cream cheese and brown sugar on medium speed until light and fluffy, 2 minutes. Add the zest and vanilla. Add the flour mixture, and mix on low until just combined.

4. Set aside ½ cup of the dough, and with lightly floured hands, press the rest evenly into the bottom of the prepared pan. Bake until light golden, about 15 minutes.

5. In a small bowl, stir together the jam and orange juice. Spread the jam mixture evenly over the baked oat base. Use 2 small spoons to drop bits of the reserved dough evenly over the top. Bake until the top is golden, about 25 minutes longer.

6. Let cool completely, about 3 hours, before cutting into 16 pieces. Store leftover bars in an airtight container for up to 2 days.

Makes: 16 bars
Prep time: 25 minutes, plus cooling
Cook time: 35 minutes

FOOD STYLIST: ERIN MERHAR; PROP STYLIST: BUFFY HARGETT MILLER; (VITALE) LUCY SCHAEFFER

IT'S NOT JUST A FRUIT CUP. IT'S A

SUPER FRUIT CUP®

WITH VEGGIE POWER!

NEW

NEW DEL MONTE® FUSIONS, YUMMY FRUIT SERVED IN A DELICIOUS LIGHTLY SWEETENED VEGGIE AND FRUIT JUICE, YOUR KIDS WILL LOVE THE TASTE AND WITH 1 COMBINED SERVING OF FRUITS AND VEGGIES*, YOU'LL LOVE IT TOO.

*Contains 1 serving (1/2 cup) that is 75% Fruit and 25% Vegetables, per USDA Nutrient Data.

©2015 Del Monte Foods, Inc.

AFTER-SCHOOL SNACKS

SHANNON BEADOR

In a blender, puree **1 cup organic spinach, 3 organic strawberries, ¼ cup organic blueberries, 2 slices organic papaya, 1¼ cups water** and **4 ice cubes** until smooth. Pour into a glass and serve cold.
Makes: 1

'This "green" drink is amazing because all your kids will taste is the fruit!'
—SHANNON BEADOR

FOOD STYLIST: ERIN MERHAR; PROP STYLIST: BUFFY HARGETT MILLER; (BEADOR) IMEH AKPANUDOSEN/GETTY IMAGES; (KALE) LEW ROBERTSON/GETTY IMAGES; (CARROTS) PASMAL/AMANA/GETTY IMAGES; (ROMAINE LETTUCE) RICHARD CLARK/GETTY IMAGES

SWAP IT!

DON'T HAVE SPINACH? TRY THESE OTHER NUTRIENT-PACKED VEGGIES

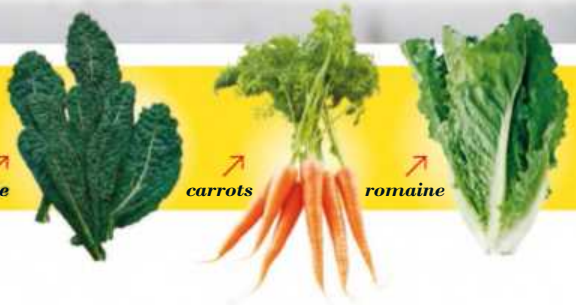

The reality star suggests tossing in ½ cup kale, 2 carrots or 1 cup organic romaine lettuce instead. "The possibilities are endless," she says.

Unilever

YOUR GELATO MOMENT HAS ARRIVED

A delicious trio of textures.
Creamy gelato, luscious sauces and gourmet toppings.

IT'S WAY BEYOND ICE CREAM.

NEW

MINT CHOCOLATE

CHOCOLATE CARAMEL

STRAWBERRY TRUFFLE

CAPPUCCINO

Breyers.
GELATO
Indulgences™

© 2015 Unilever

Expert Tip!
"Hass avocados are ideal for this recipe. The flesh has a rich, nutty and herby taste," says Waters. "And you'll know it's ripe when it yields to the gentle pressure of your thumb."

Mash together **2 pitted and peeled avocados.** Mix in **1 tbsp. fresh lime juice, 2 tbsp. finely chopped white** or **green onions, 2 tbsp. chopped cilantro** and **salt.** Taste and add more salt and lime juice as needed. Spoon the guacamole into **small cored and seeded organic bell pepper halves** of various colors, like red, orange and yellow.
Serves: 4

ALICE WATERS

The Edible Schoolyard Project

Alice Waters is changing the way children eat. A pioneer of the organic-food movement, she founded the Edible Schoolyard Project in 1995 at a Berkeley, Calif., middle school—where students grow and prepare healthy foods as part of their class work. "I was worried about the future for our children, so I wanted to bring them into a new relationship with food and the environment," says Waters. The Edible Schoolyard Project continues to inspire, teaching kids about food and how to create nutritious meals. It now includes a network of almost 5,000 school programs, as well as six more edible schoolyards. "When children grow food and cook it, they all want to eat it," she says. "It doesn't matter what it is."
edibleschoolyard.org

FOOD STYLIST: ERIN MERHAR; PROP STYLIST: BUFFY HARGETT MILLER; INSETS: AMANDA MARSALIS(2)

CONTRIBUTORS Ana Calderone and Michelle Ward Trainor

Lunchables
WITH 100% JUICE
NEW!
CHICKEN POPPER
KABOBBLES
Lunchables WITH 100% JUICE
ka·bob·bles
build it your own way!
NOW WITH CAPRI SUN® 100% JUICE
lunchables.com
© 2015 KRAFT Foods

Naan Wrap with NEW
Spicy Indian Veggie Patties

A PLATE FULL OF POSSIBILITY.

Eating less meat and more delicious veggie protein is good for you and the Earth. Find out why at MorningStarFarms.com and take the *Veg of Allegiance*.™ **#VegAllegiance**

100% VEGETARIAN®

JUST WHAT THE WORLD ORDERED™

COCO AUSTIN

What I Eat in a Day

'I LIKE TO EAT PROTEIN IN SMALL PORTIONS,' SAYS THE 5'2" COHOST OF THE SUMMER TALK SHOW *ICE & COCO*. AND NOW THAT SHE'S PREGNANT, AUSTIN, 36, ADDS, 'I'VE BEEN CRAVING FRUIT'

Hydration
Five 500-ml. bottles of **Evian Natural Spring Water**

Breakfast
Tall **Starbucks chai latte** with whole milk and two pumps of vanilla

Tip
"The shake is a good way for her to get in extra protein now that she is pregnant," says Glassman.

Snack
A 16-oz. **pumpkin whey-protein shake** and an **apple** with peanut butter

Lunch
Chicken breast, mashed potatoes with gravy and a **goat cheese salad**

Snack
A bowl of **fruit**

Dinner
2 **tacos** with a little rice

Dessert
15-20 **Life Savers Gummies**

Total Calories:
1,716

The Verdict "Swapping the mashed for a baked sweet potato without gravy would make Coco's lunch superhealthy," says dietitian Keri Glassman of NutritiousLife.com. Glassman gives Austin kudos for choosing goat cheese. "It's a lower-fat cheese," she explains. (Pick one that's pasteurized if you're pregnant.) And although she thinks Austin should skip the pre-bed sugary treats, eating fruit "is a really good sweet indulgence," Glassman notes. "You need to stay hydrated when you are pregnant, and fruit is loaded with water and fiber."

By Antoinette Y. Coulton

CLOCKWISE FROM TOP CENTER: COURTESY SMALLZ AND RASKIND/WARNER BROS.; JOHN PEACOCK/GETTY IMAGES; FOODCOLLECTION/GETTY IMAGES; CREATIV STUDIO HEINEMANN/WESTEND61/GETTY IMAGES; RICHARD JUNG/GETTY IMAGES; STAN SHOLIK/ALAMY; ALEX ORTEGA/EYEEM/GETTY IMAGES; STEVE COHEN/GETTY IMAGES; SHEBEKO/SHUTTERSTOCK; JOE RAEDLE/GETTY IMAGES; RAZORPIX/ALAMY(5)

CARA DELEVINGNE

Look of the Week

AT THE *PAPER TOWNS* PREMIERE IN NEW YORK CITY

Even a disheveled braid needs a chic finishing touch. **"I spritzed on a shine mist, which gives hair subtle dimension,"** says L'Oréal Paris hairstylist Mara Roszak.

Meet Her Glam Squad!

HAIR
Mara Roszak
@mararoszak

What inspired the messy texture? With a dress that glamorous, I wanted an edgy feel. I didn't want it to look too stylized, just like something you could do yourself.

How long did the braid take? Not more than 15 minutes. What took longer was blow-drying her hair and using a curling iron to enhance her natural waves.

Have you worked together a while? I met her the day of the MTV Movie Awards in April. It was love at first sight for me.

MAKEUP
Molly R. Stern
@mrsbymrs

If you made a mood board for this look, what photos would be on it? A bowl of crushed berries and some eyebrows!

Speaking of berries, that lip is amazing. It was her idea! I opened every red I had—ranging from raspberry to fire engine to wine—and she pointed to a few that she liked. Then we decided on the best vibe.

What is it like to hang with her? She's got a great sense of humor and loves to laugh. She doesn't take herself too seriously.

(DELEVINGNE) JIM SPELLMAN/WIREIMAGE; (DELEVINGNE'S BRAID) SPLASH NEWS; (ROSZAK) COURTESY JAKE ROSENBERG; (STERN) COURTESY MOLLY R. STERN; (MASCARA SWOOSH) CATHY CRAWFORD; (LIPSTICK SWOOSH) LUIS SANTANA

WHAT THE PROS USED

YSL Rouge Pur Couture 55, $36; nordstrom.com

YSL Blush Volupté 7 in Rebelle, $47; yslbeautyus.com

L'Oréal Paris Advanced Haircare Nutri-Gloss High Shine Glossing Mist, $6.99, and Advanced Hairstyle Txt It Tousle Waves Spray, $4.99; at drugstores

It's confirmed: The supermodel's arches are as incredible in person as they are in all those magazines, says Stern, who **applied a brown gel to her brows to make them stand out.** **YSL** Couture Brow 2 in Ash Blond, $35; nordstrom.com

CONTRIBUTOR Jackie Fields

müller®

DON'T BE OVERSCHEDULED AND UNDER-CARAMELIZED

Creamy, dreamy Greek style yogurt. Crunchy, caramelized almonds. 13g of protein. This is a seriously epic nanosecond to yourself.

#yogurtwithbenefits

MÜLLER is a registered trademark of the Müller Group and is used under license.

EDITORS' PICKS

Summer Hair Repair

IT'S HAZY, HOT AND HUMID OUTSIDE—MEANING OUR HAIR IS DRY, FRIZZY AND DAMAGED. HERE'S HOW WE'RE DEALING

Andrea Lavinthal
Style & Beauty Director

"This amazing strengthening mask gets its muscle from a surprising source: quinoa! The protein helps repair and thicken fine, damaged hair like mine."

Kevin.Murphy Angel.Masque, $39; kevinmurphy.com.au for salons

Lindsay Schallon
Senior Editor

"My hair gets so greasy in the summer, I have to wash and blow-dry it every other day. This split-end treatment is what's saving my bleached tips from breaking."

Nexxus Promend Targeted Leave-in Crème, $17.99; at drugstores

Alex Apatoff
Senior Editor

"The suds in shampoo can be tough on my curls, so I'm into this luxe version of a co-wash, which gets my hair clean without drying or destroying its texture."

Oribe Cleansing Crème for Moisture & Control, $44; oribe.com

Jackie Fields
Beauty Editor

"When the heat sucks all the moisture out of my hair, the hydrating coconut oil and shea butter in this spray are the best cure for my dry coils."

Motions Active Moisture Leave-In Detangler, $4.99; Walmart stores

Brittany Talarico
Style News Editor

"I love the beach, but my highlighted hair gets fried from the saltwater and sun. The jojoba wax in this mask gives my hair the extra nourishment it needs."

René Furterer Solaire Intense Nourishing Repair Mask, $24; renefurtererusa.com

Catherine Kast
Style Editor

"I thought ingredients like avocado and olive oil would weigh down my fine hair. Wrong! When I air-dry with this spray, everyone asks me if I got a blow out."

Infusium 23 Moisture Replenisher Leave-In Treatment, $6.99; Walgreens stores

Sarah Kinonen
Editorial Assistant

"Even on the most humid days, I can count on this lightweight, antioxidant-rich leave-in conditioner to soften and strengthen my frizzy hair."

Briogeo Rosarco Milk, $20; sephora.com

(BRIOGEO) JOE LARONGA; (KEVIN.MURPHY, ORIBE & INFUSIUM SWOOSHES) LUIS SANTANA; (LAVINTHAL, SCHALLON, APATOFF, FIELDS, TALARICO & KAST HEADSHOTS) JAMES WESTMAN

LIP STUDIO™
GET EXPERT TIPS AT MAYBELLINE.COM

VIVID MATTE COLOR

UNDEFINE THE RULES OF COLOR.

FROM FULL-ON BOLD TO SOFTLY BLURRED.

NEW COLOR *blur*™ MATTE PENCIL

SHOW US HOW YOU #BLURTHELINES WITH #COLORBLUR

Full-on vivid color.

Softly blurred color.

BLURRING SMUDGER

MAYBELLINE NEW YORK

MAYBE SHE'S BORN WITH IT. MAYBE IT'S MAYBELLINE.®

Emily is wearing New Lip Studio™ Color Blur™ Matte Pencil in Fast and Fuchsia. ©2015 Maybelline LLC.

BUY IT NOW

French Tees

THESE TRENDY SHIRTS ARE *TRES CHIC!* TRANSLATION: THEY'LL GIVE YOUR WEEKEND LOOK A STYLISH UPGRADE

THIS ONE SAYS 'LIFE IS MADE OF LITTLE PLEASURES'

Sincerely Jules Shining Star Tee, $49; shopbop.com

H&M Jersey Top, $5; hm.com

Luciana C'est La TEE Tee, $34; byluciana.com

Sundry Bonsoir Paris Boy Tee, $73; shopbop.com

Daydreamer Bon Appetit Boyfriend Tee, $64; daydreamerla.com

Forever21 Beauté Sans Epines Heathered Tee, $15.90; select Forever21 stores

IT MEANS 'BEAUTY WITHOUT THORNS'

▶ Parisian style is all about looking effortless. Just throw on a red lip and some cheeky shades à la **Jamie Chung** to add a little je ne sais quoi to your outfit.

Madewell et Sézane Paris Mon Amour Tee, $58; madewell.com

(CHUNG) PHOTOGRAPHER GROUP/SPLASH NEWS; (ÉTOILE BRILLANTE, C'EST LA TEE, CHAMPAGNE CHOCOLAT & BEAUTÉ SANS ÉPINES TEES) MANFRED KOH(4); STYLIST: LEIGH GILL(2); STYLIST: JESSIE LIEBMAN/RJ BENNETT REPRESENTS(2)

 ON THE WEB Check out more of our favorite message shirts at people.com/slogantees

CONTRIBUTORS Catherine Kast, Andrea Lavinthal and Lindsay Schallon

STOP STRESSING ABOUT YOUR SKIN.

ALL-DAY FLAWLESS COVERAGE, BETTER-LOOKING SKIN IN 3 WEEKS.

NEW
SUPERSTAY
BETTER SKIN™
BRIGHTER · MORE EVEN · STRESS-FREE

OUR FIRST LONGWEAR FOUNDATION THAT IMPROVES SKIN'S APPEARANCE EVERY MINUTE YOU'RE IN IT.

bye-bye
spots
dullness
unevenness

JOIN THE SUPERSTAY
BETTER SKIN
3 WEEK CHALLENGE
at MAYBELLINE.com

MAYBELLINE NEW YORK

MAYBE SHE'S BORN WITH IT. MAYBE IT'S MAYBELLINE.

©2015 Maybelline LLC.

One Last Thing

JEFF LIPSKY/CPI SYNDICATION

Cobie Smulders

THE ACTRESS, 33, STARS AS A PREGNANT SCHOOLTEACHER IN THE NEW FILM *UNEXPECTED*

Last injury
I'm currently on crutches with a broken leg. I will say I was pretty clumsy as a child; I broke my arm and my wrist when I was little. But I haven't had an injury like this in a while. It's superfun.

Last gift I received
I'm working in Atlanta right now, and my husband [*SNL*'s Taran Killam] sent a care package, which was great. It was just full of things to help me feel more at home.

Last vacation
It was a really cold winter in New York, so we went out to the Caribbean. It was a full family trip [with daughter Shaelyn, 6]. I'm a big diver, and we did a lot of snorkeling. It was beautiful.

Last indulgence
We had a Fourth of July celebration and we had so many bags of potato chips. I don't go out and buy chips anymore, but they set something aflame in me from my youth where it was like, "Oh yeah, lemme grab a chocolate bar and a bunch of chips." I went to town.

Last song I sang
Out loud? Lordy lord. There was a basement karaoke session not that long ago at a friend's house. I sang some Pat Benatar. I'd had a few cocktails, which is kind of what it takes to get me to do karaoke.

Reported by
Patrick Gomez

PEOPLE (ISSN 0093-7673) is published weekly, with a special issue and a combined issue in December, by Time Inc. Canada Post Publications Mail Agreement No. 40110178. Return undeliverable Canada addresses to: Postal Stn A, P.O. Box 4323, Toronto, ON, M5W 3H1. GST #888381621RT0001. Principal office: Time & Life Building, Rockefeller Center, New York, N.Y., 10020-1393. Periodicals postage paid at New York, N.Y., and at additional offices. ©2015 Time Inc. All rights reserved. Reproduction in whole or in part without written permission is prohibited. People Weekly, Star Tracks, Picks & Pans and Chatter are registered trademarks of Time Inc. **Subscribers:** If the Postal Service alerts us that your magazine is undeliverable, we have no further obligation unless we receive a corrected address within two years. Your bank may provide updates to the card information we have on file. You may opt-out of this service at any time. U.S. Subscriptions: $116.07 for one year. POSTMASTER: Send address changes to PEOPLE, P.O. Box 30603, Tampa, Fla., 33630-0603. **CUSTOMER SERVICE AND SUBSCRIPTIONS—For 24/7 service, please use our website: people.com/customerservice. You can also call 1-800-541-9000 or write to PEOPLE at P.O. Box 60001, Tampa, Fla., 33660-0001. PRINTED IN U.S.A. Mailing List:** We make a portion of our mailing list available to reputable firms. If you would prefer that we not include your name, please call or write us. ◆◆◆◆◆◆◆

all kicks grass.

all® OXI fights tough grass stains better than the leading value detergent. A lot better.*

Give us your worst, we'll give it our all

facebook.com/allLaundry

*Dramatization depicts 100% polyester, washed in hot water, HE machine, heavy-duty setting. Results vary based on wash condition.

©2015 The Sun Products Corporation. All Rights Reserved.

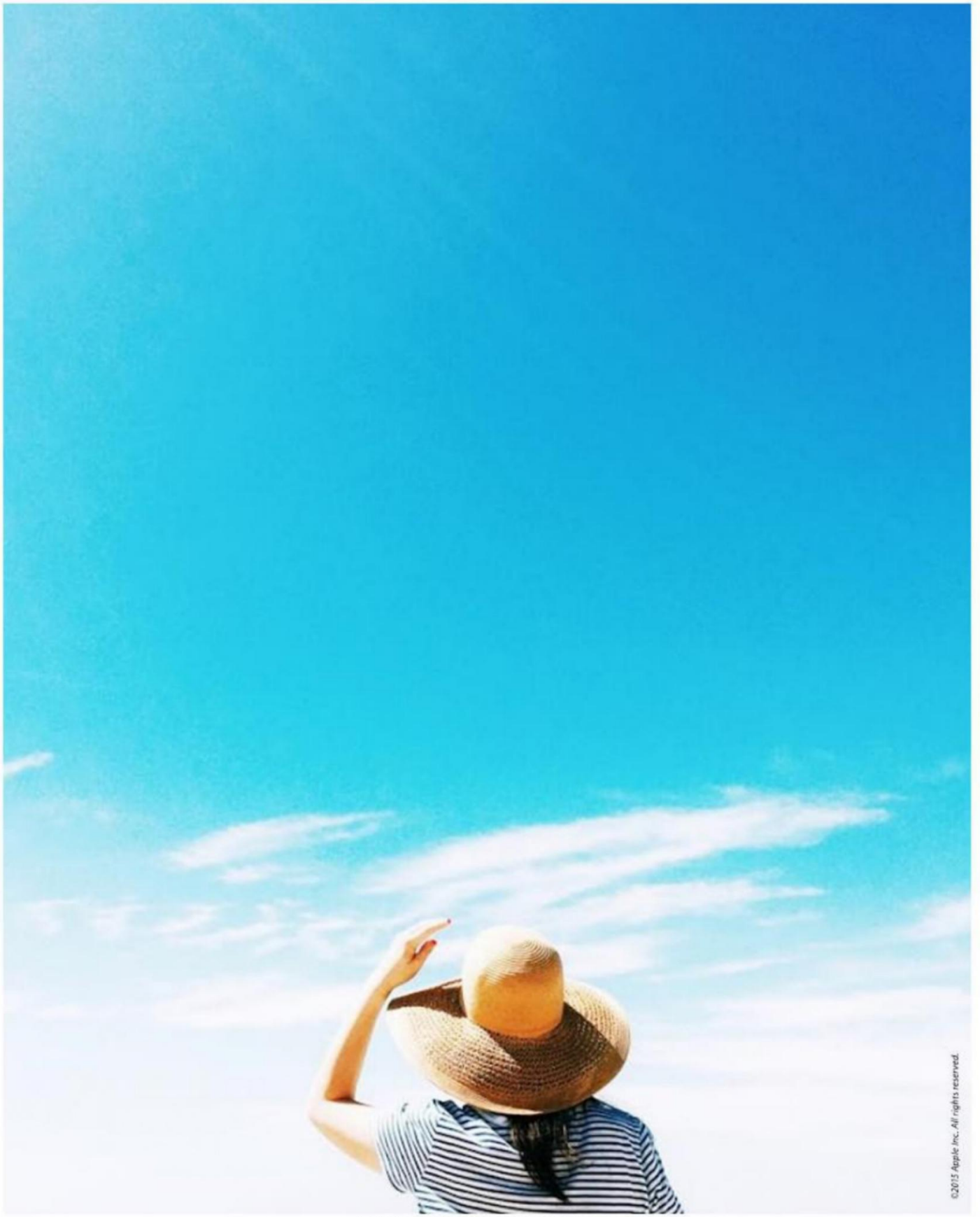

by Kimberly G. | apple.com/worldgallery

Shot on iPhone 6

Sprint